

The Irish renal transplant registry; recipient demographics and outcomes.

*K.A. Abraham, P. O'Kelly, K. Tyrrell, V.
Frances, E Dunne, P. Cunningham, S.
Spencer, D. Hickey, J.J. Walshe, P.J.
Conlon on behalf of the National Renal
Transplant Registry, Beaumont Hospital,
Dublin 9.*

Irish renal transplant registry

- **2462** renal transplants 14.03.66 - 16.01.01
- **15.7%** more than 1 transplant
- Median age **20** in 1966 - **42** in 2000
- Over 65s **0** in 1966 - **8 %** in 2000
(2.2 % - 8 % in last decade)
- Male : Female ratio 64 : 36

Causes of ESRD

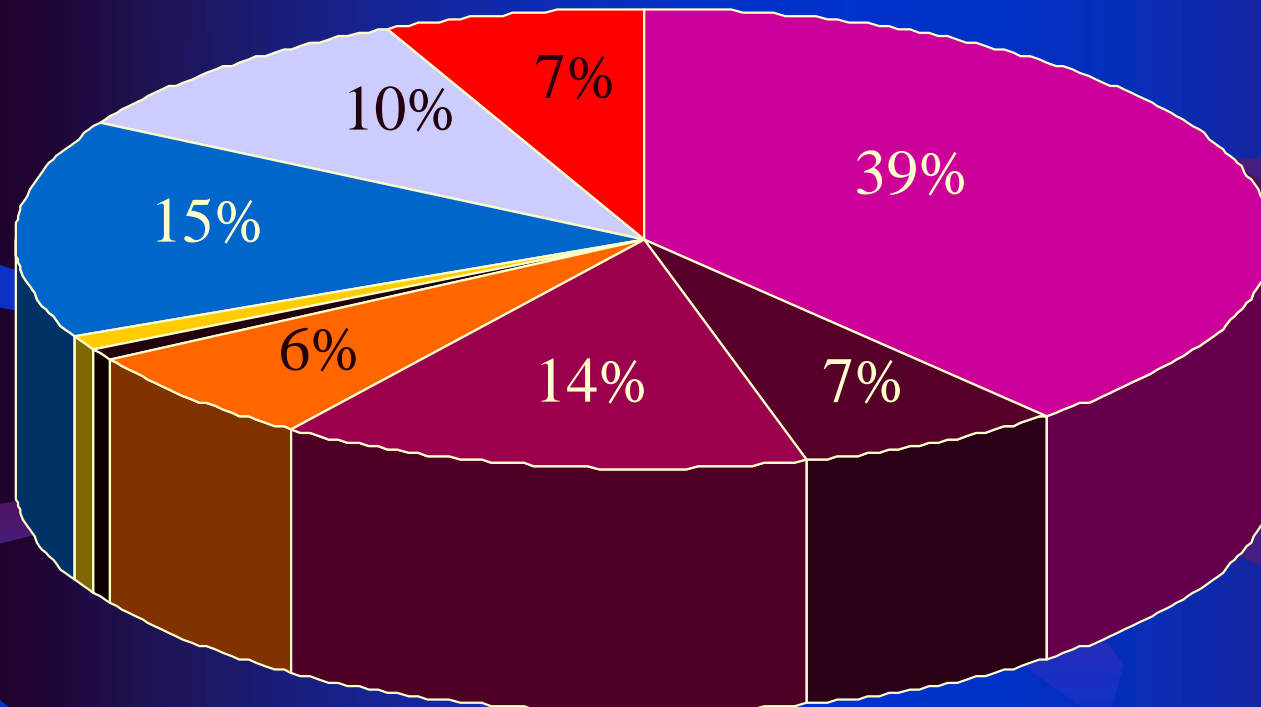

- GN
- DM
- Inh(ADPKD)
- BP
- Depot
- Obstr
- Pyelo
- Misc
- Unknown

Prevalence of **Dialysis** - **226/** million

Prevalence of **Transplantation** - **323/** million

Prevalence of **ESRD** - **550/** million (US - **1190**)

Irish renal transplant registry

- Transplantation increased in the first 2 decades but has levelled off since 1990
- Mean - **136** transplants p.a. in last 15 years (range 114 - 158)
- **37.5** transplants per million population p.a.

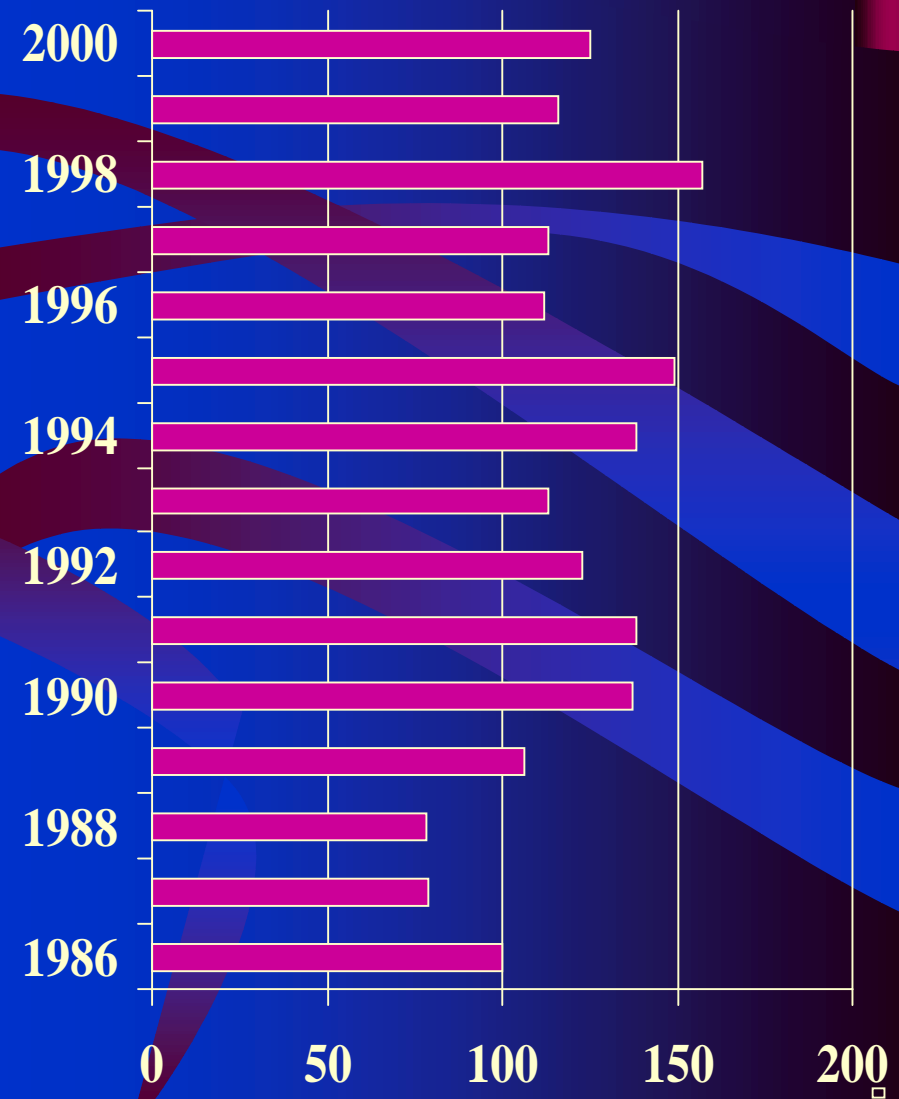

Transplant Activity

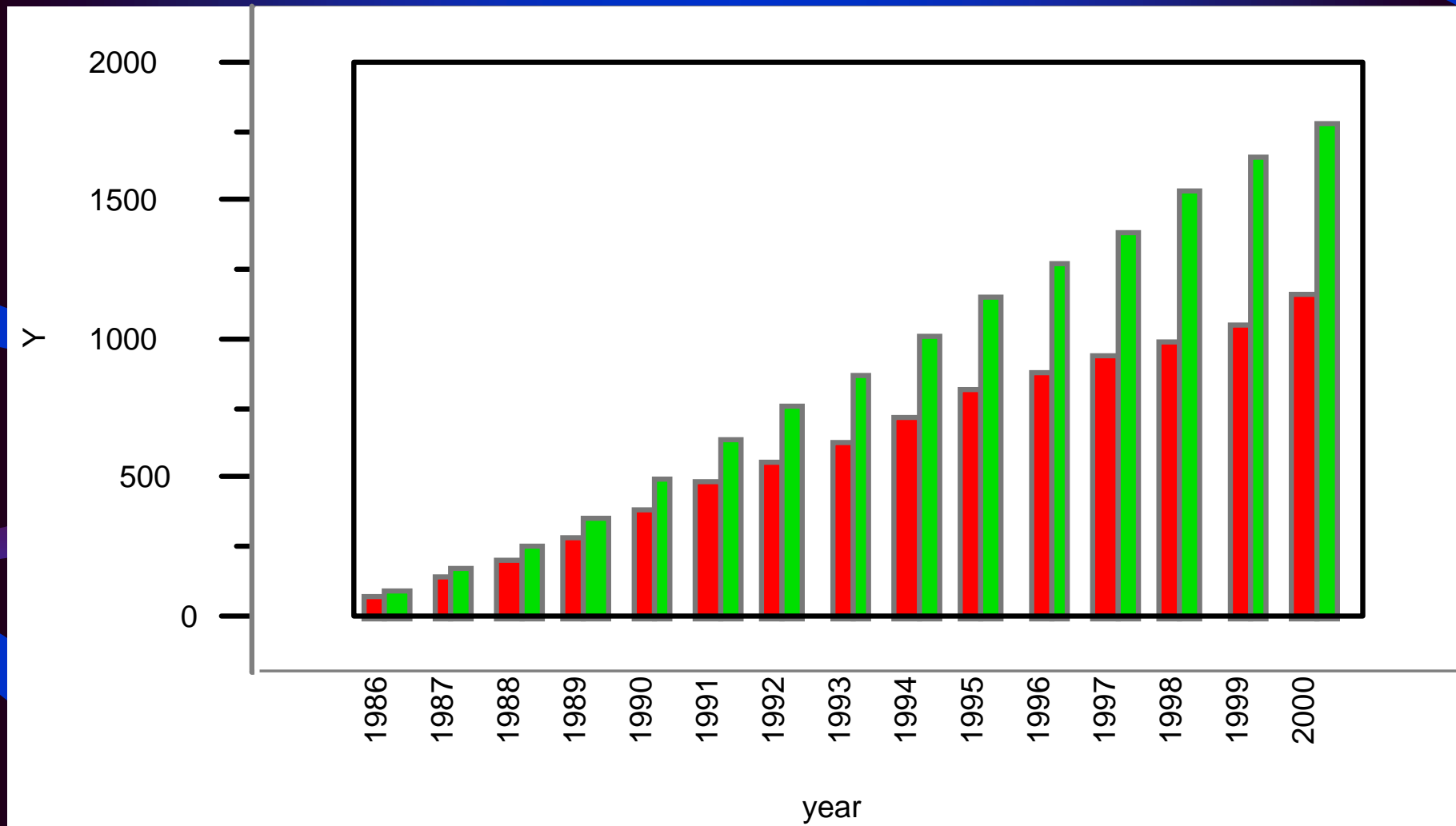

The cumulative number of functioning grafts (■) and transplants performed (■) between 1986 and 2000

Prevalence of ESRD - International Comparisons

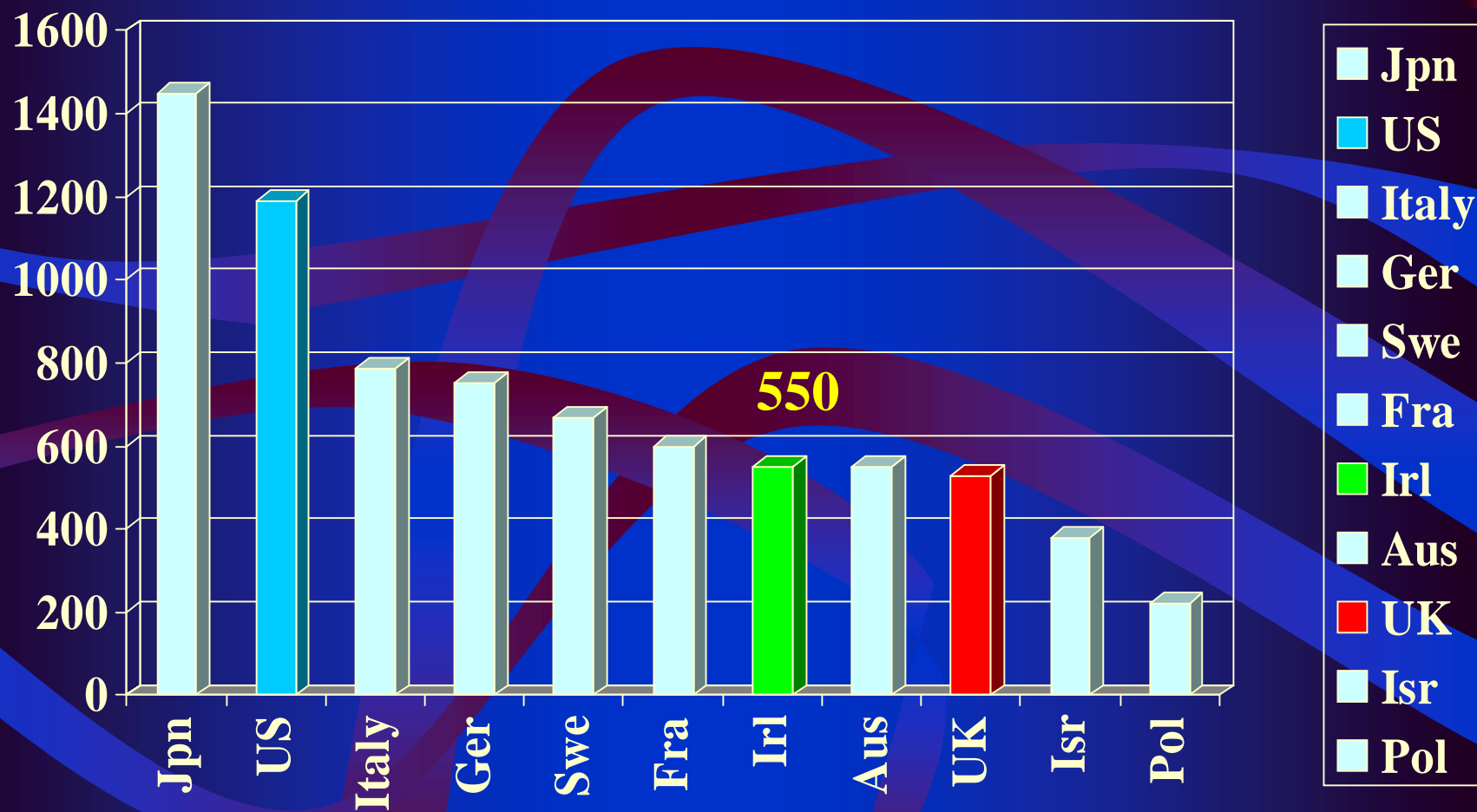

Ireland 2000, rest 1998

Transplantation Rates for Selected Countries

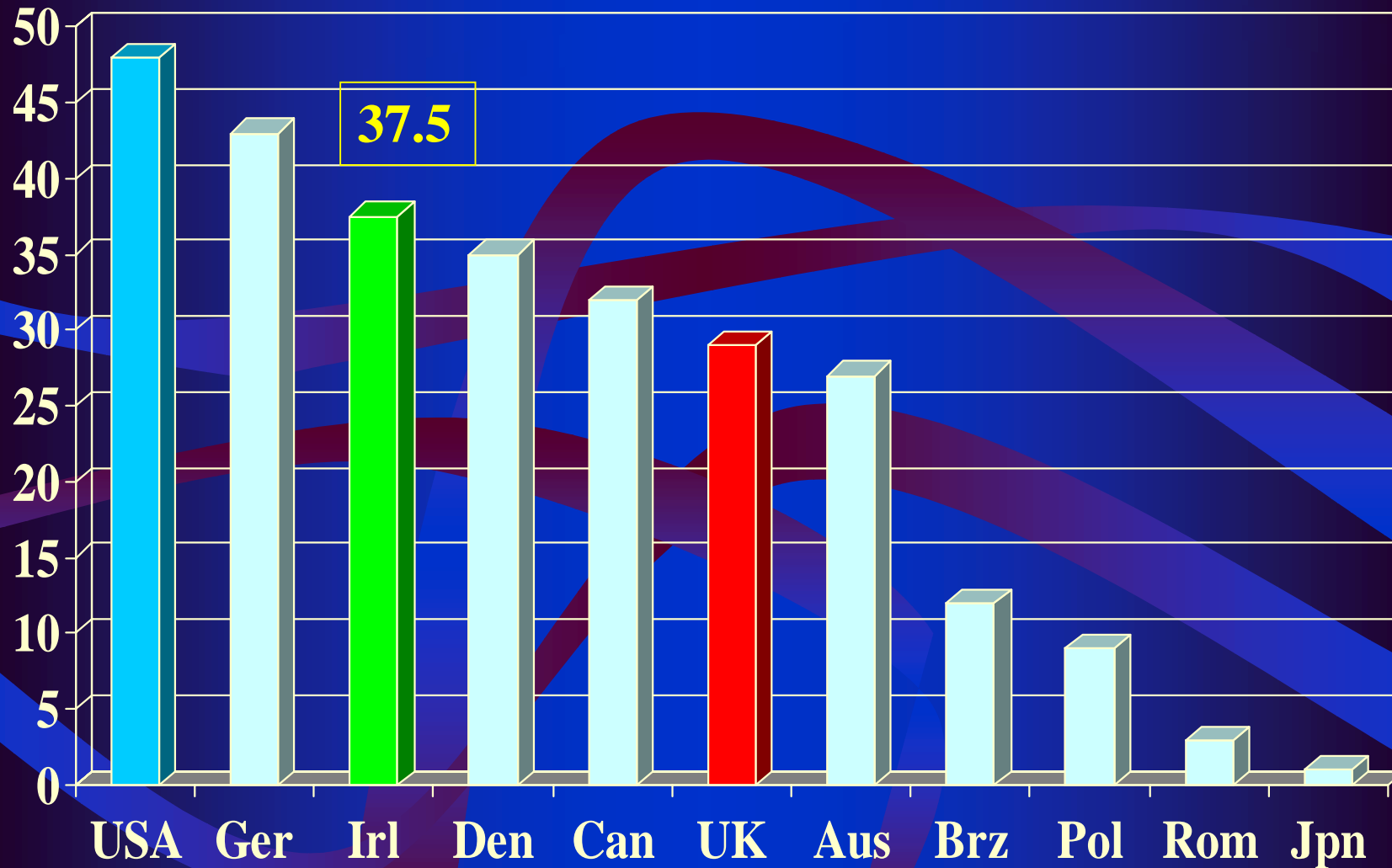

Renal Tx /million popn

Ireland 1999, rest 1997

Percent of prevalent ESRD patients with a functioning transplant

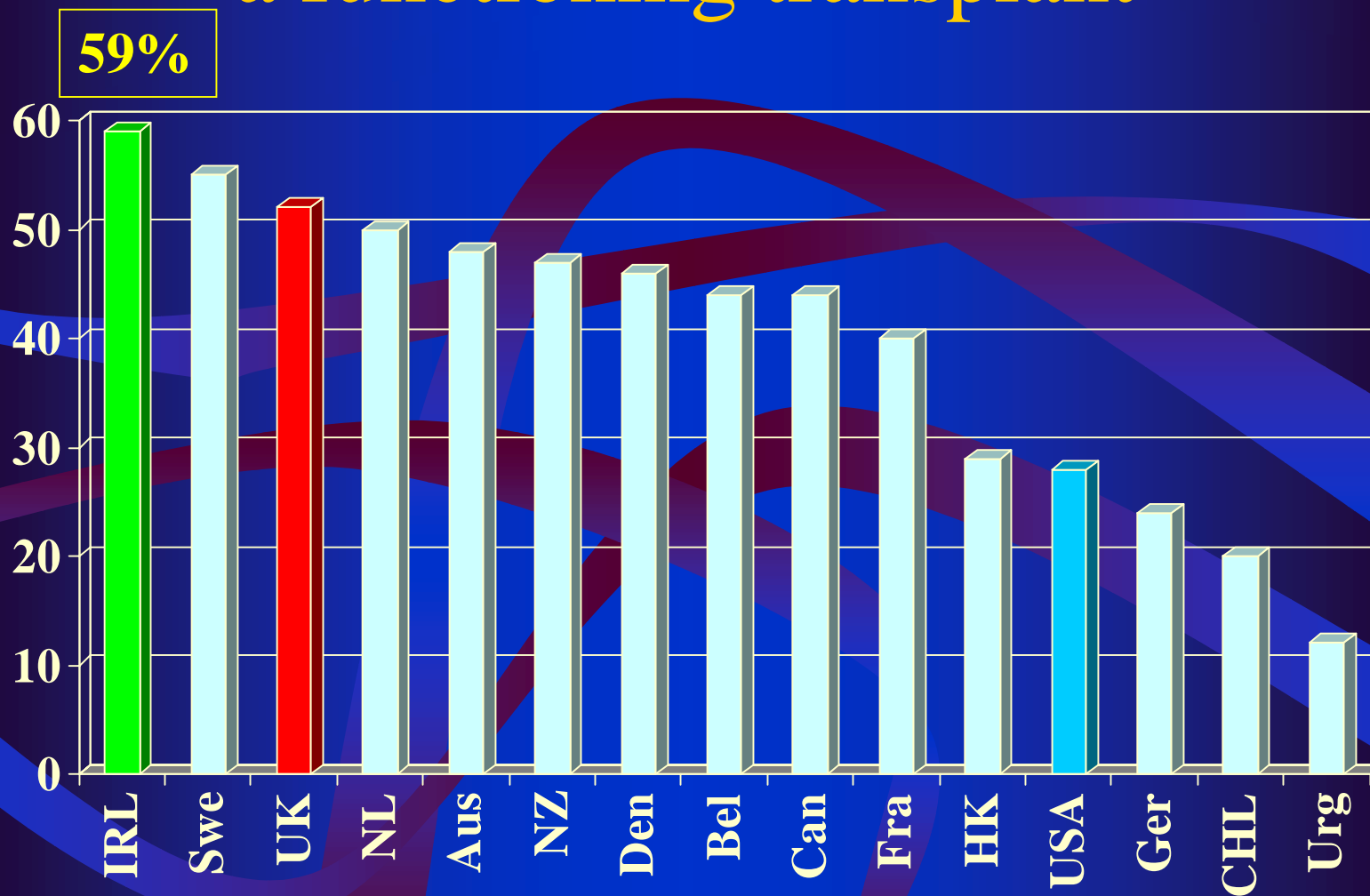

Ireland 2000, rest 1997

Patients with a Functioning Transplant per million population, 1997

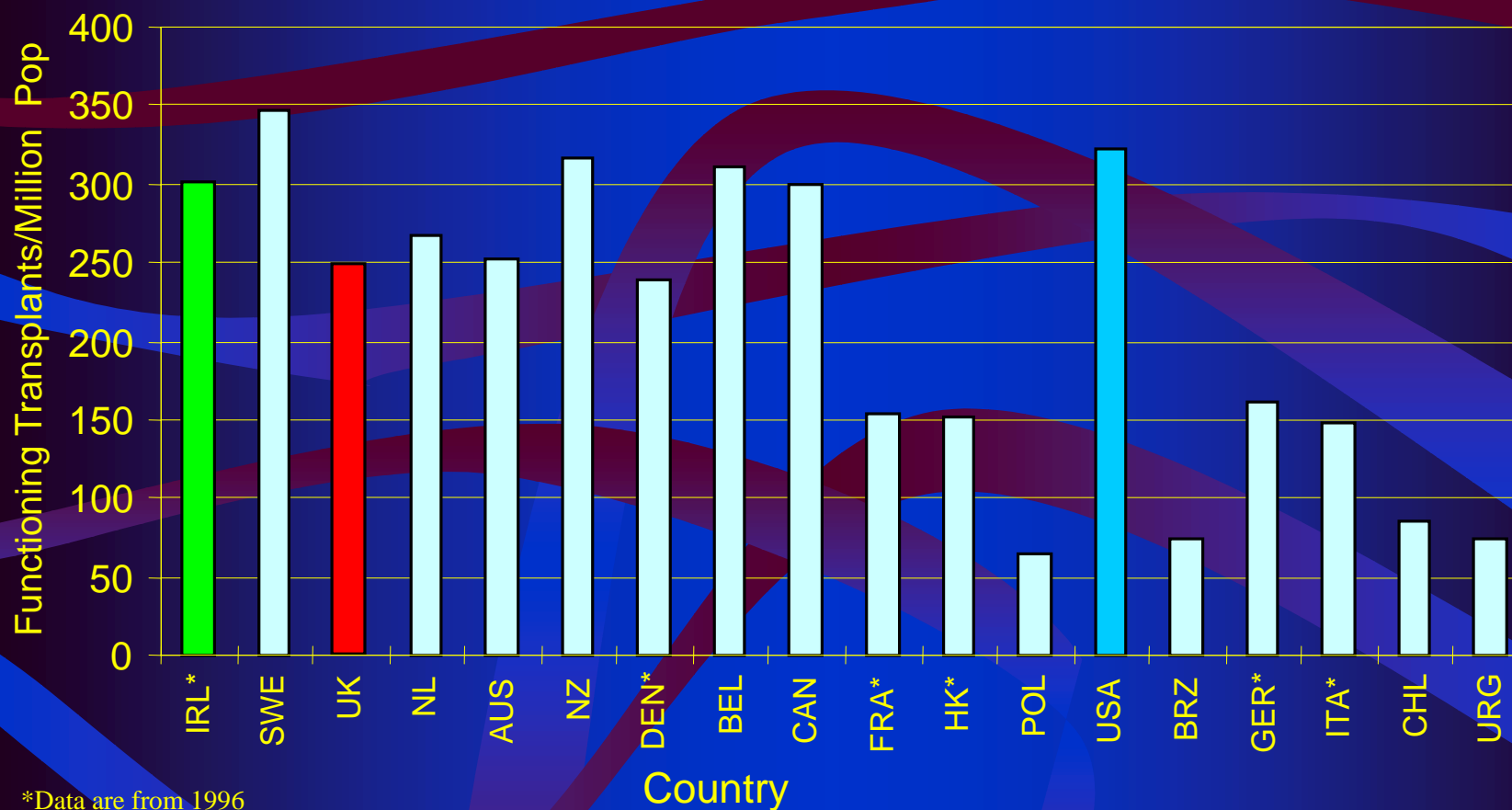

*Data are from 1996

Aims

- Assess patient survival
- Study renal graft survival
- Comparison with international figures.
- Have these parameters improved with time?
- Identify risk factors

Methods

- Created a data bank from various sources
- All transplant recipients between 1986 and 1999
- followed till death or failure of latest graft
- Cox proportional hazards model and Kaplan-Meier survival curves
- JMP & Stata statistical programmes
- Eras for comparison: 1986-89, 90-94, 95-99

Results - 1

- 1659 transplants in 1490 patients
- Median age at first Transplant - **42** (2 - 76)
- Male : Female **64 : 36**
- Predicted time to failure - **10.5 yrs**
(95% C.I. 9.3 - 11.7)
- Median patient survival - **22.5 yrs**
(95% C.I. 18.6 - 26.1)

Patient survival

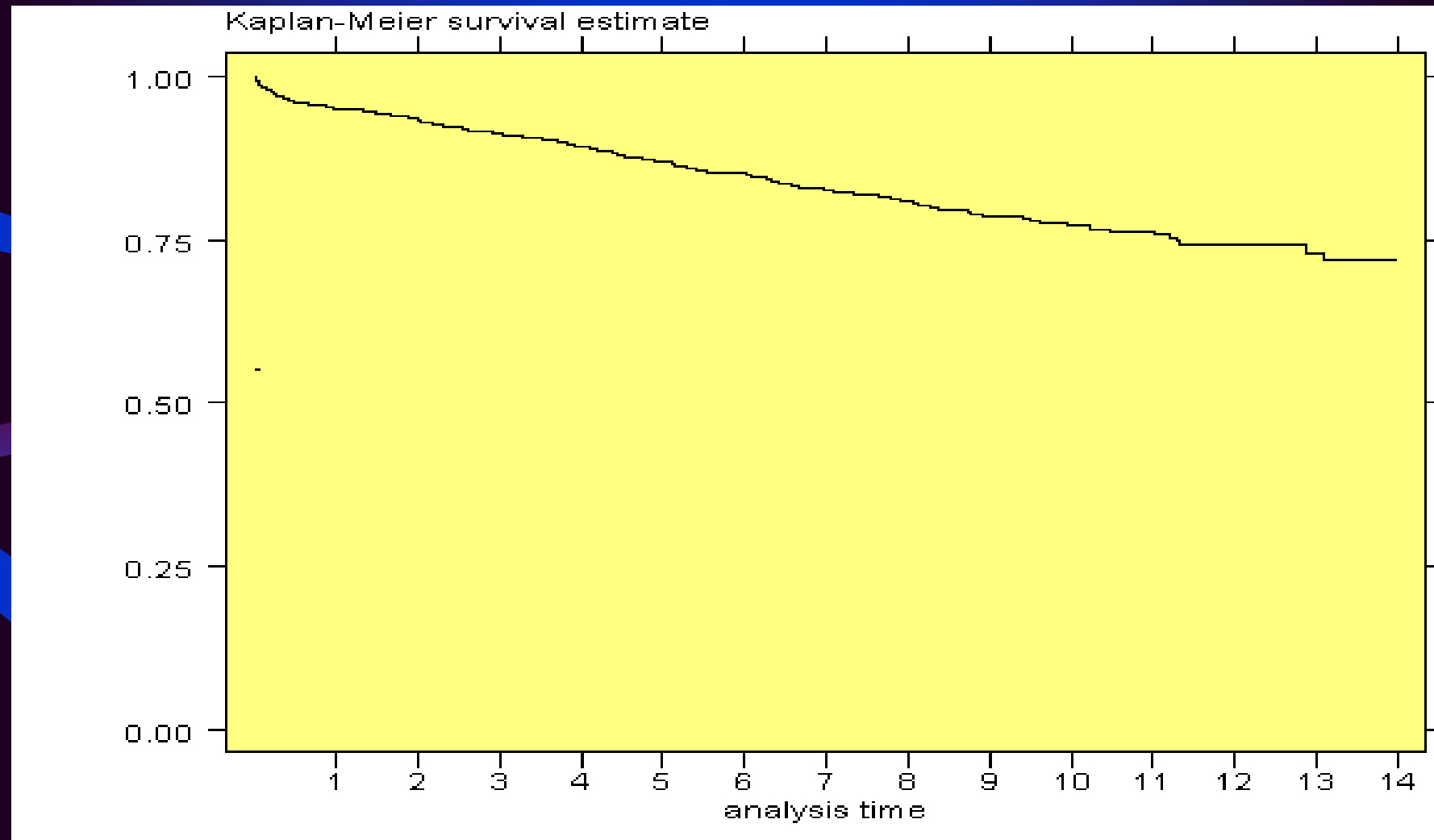

Graft survival

Kaplan-Meier survival estimates, by eragroup

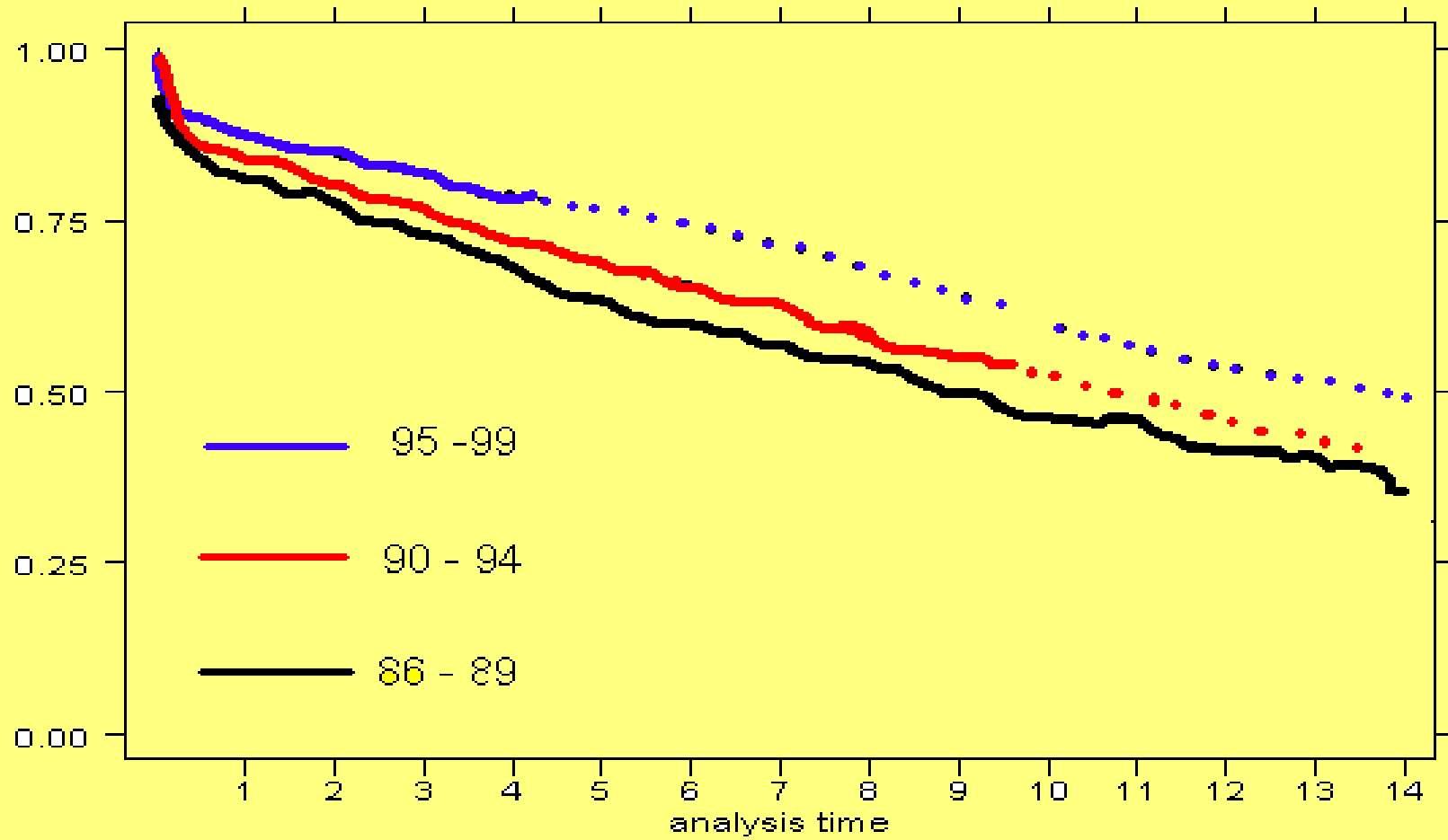

Results - Graft survival

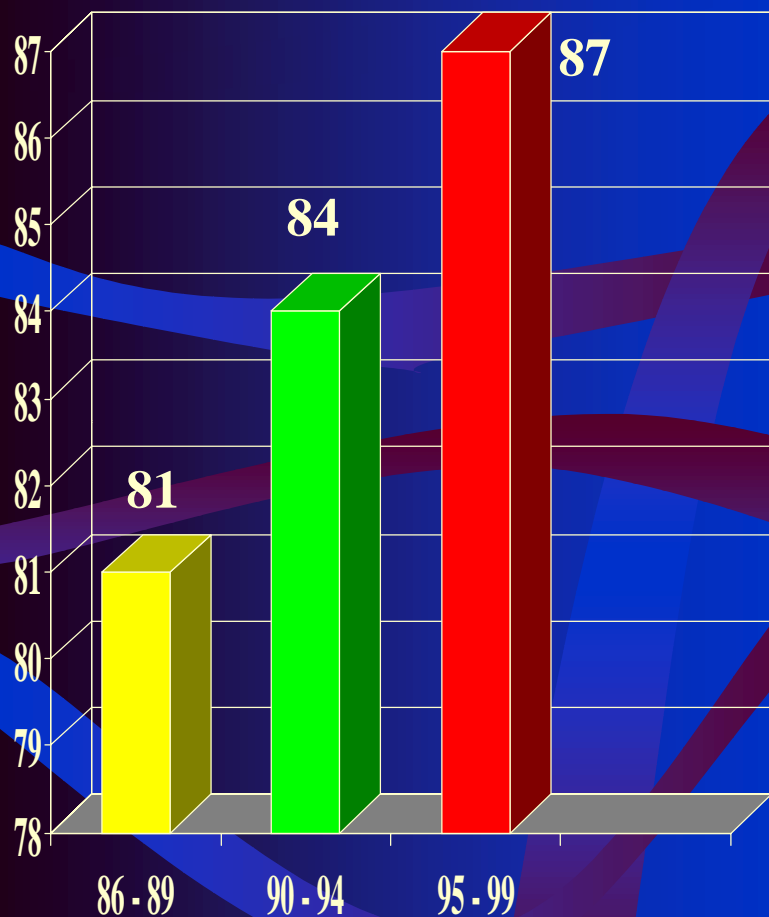

1 year graft survival %

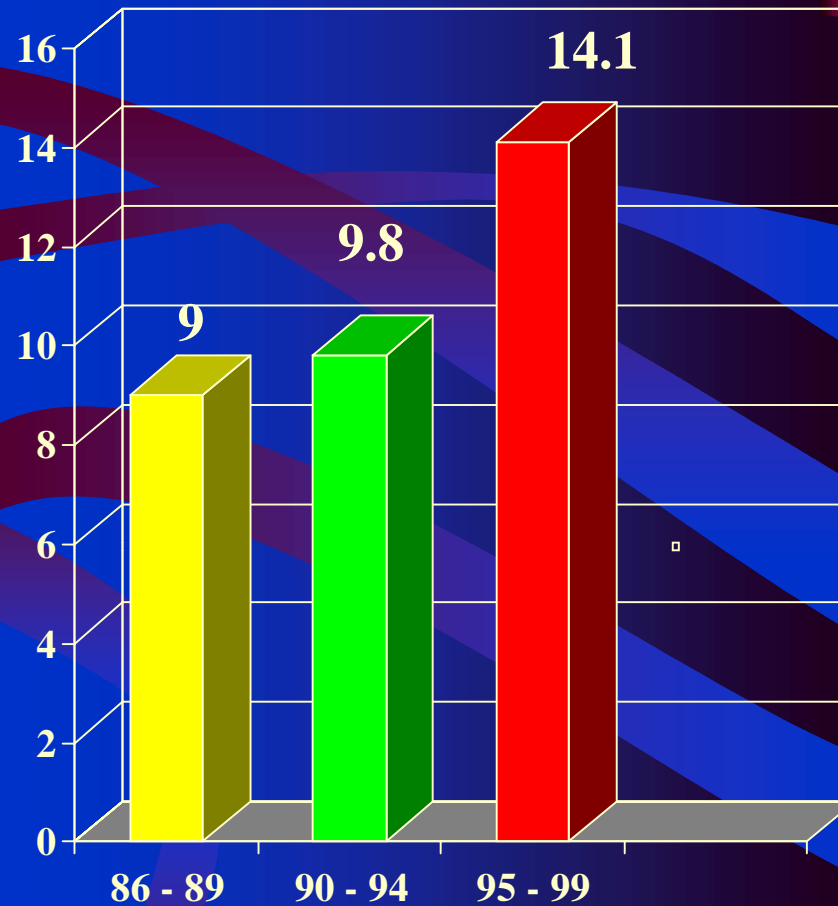

Graft 1/2 life in years

1, 3 & 5 year graft survival

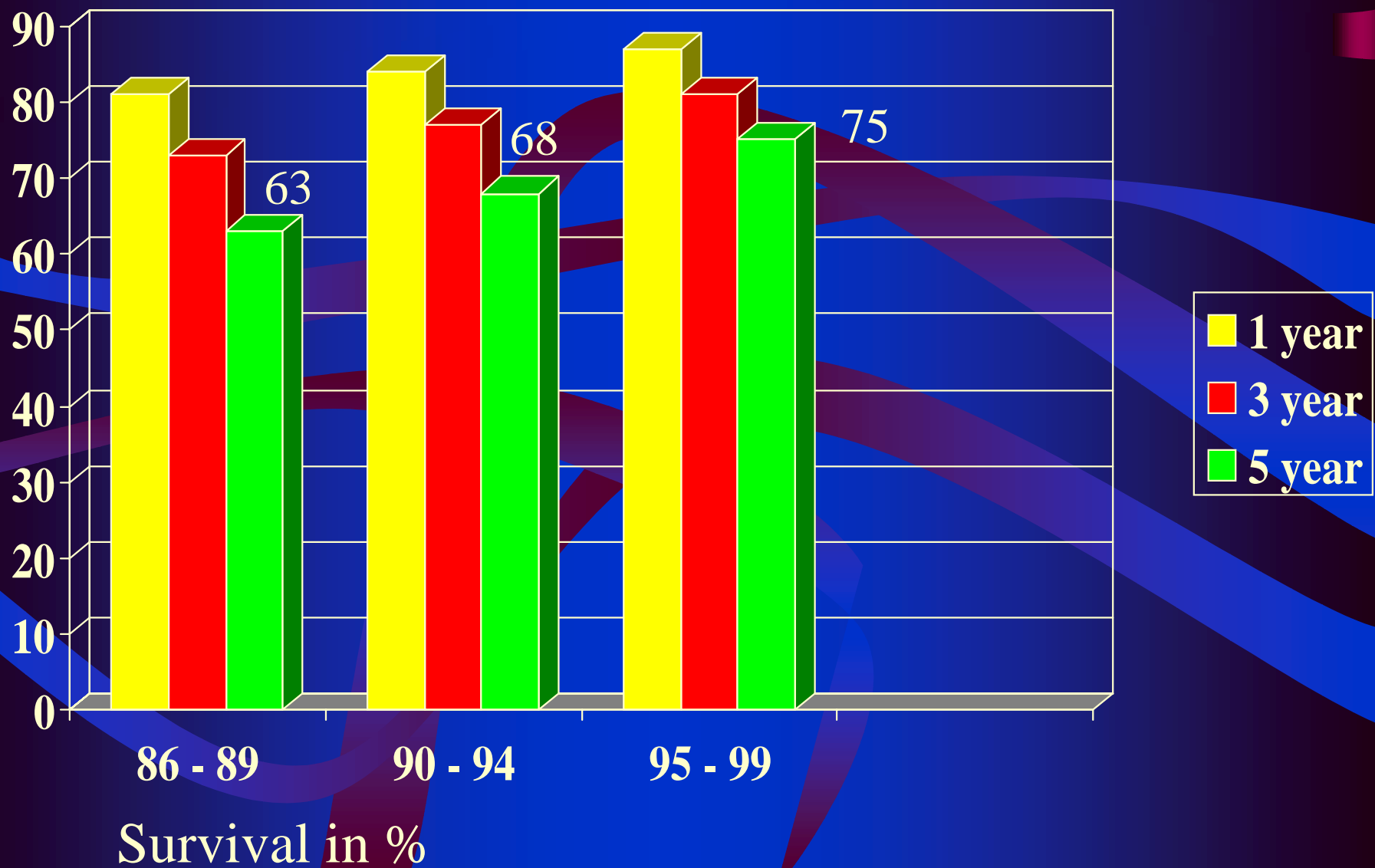

International Comparisons

| | UNOS - Hariharan et al* | Ireland |
|------------------------------|----------------------------|---------|
| 1 yr survival 1988 - % | 75.7 | 81 |
| 1 yr survival 1996 - % | 87.7 | 87 |
| Graft 1/2 life 1988 - yrs | 7.9 | 9 |
| Graft 1/2 life 1996 - yrs | 13.8 | 14.1 |

* N Engl J Med 2000; 342(9): 605 - 612

Results - Risk factors

| Variable | Hazard Ratio | p value | 95% C.I. |
|--|--------------|-------------|---------------|
| • <u>Era of transplant</u> | 0.813 | <u>.001</u> | 0.719 - 0.920 |
| • Recipient age | 1.005 | .114 | 0.999 - 1.010 |
| • Recipient sex | 1.036 | .557 | 0.879 - 1.269 |
| • <u>PRA %</u> | 1.210 | <u>.008</u> | 1.050 - 1.392 |
| • HLA mismatch | 0.927 | .455 | 0.763 - 1.129 |
| • <u>Transplant no.</u> (1 vs. 2 or more) | 1.280 | <u>.004</u> | 1.015 - 1.615 |
| • <u>CMV</u> | 1.793 | <u>.000</u> | 1.358 - 2.368 |
| • <u>Donor age</u> | 1.014 | <u>.000</u> | 1.008 - 1.020 |
| • <u>Donor sex</u> | 0.726 | <u>.003</u> | 0.587 - 0.896 |

Multivariate analysis (cox proportional hazard)

| Variable | Haz. Ratio | P value | 95% C.I. |
|-----------|------------|---------|-------------|
| Era | 1.54 | 0.004 | 1.14 - 2.07 |
| CMV + | 1.53 | 0.004 | 1.15 - 2.03 |
| Donor sex | 0.74 | 0.032 | 0.56 - 0.97 |
| Donor age | 1.02 | 0.000 | 1.01 - 1.03 |

Summary

- Short & long term improvement in graft survival
- Patient survival uniform in the 3 eras
- PRA, Transplant no., CMV +, - risk factors
- Donor factors- younger age, male sex - predict improved graft survival

Acknowledgements

Nephrologists

- B.O'Dwyer
- M. Carmody
- J.J. Walshe
- J. Donohoe
- P.J. Conlon
- J.A.B. Keogh
- A. Watson
- G. Mellotte
- H.R. Brady
- Y. O'Meara
- D. Gill
- P. Deasy
- D. Murnaghan
- B. Duffy
- C. Cronin
- F. Walker
- --

Transplant surgeons

- A. Walsh
- S. Hanson
- P. McLean
- D. Murphy
- D.P. Hickey
- M. Donovan
- T. Creagh
- D. Little

Transplant Coordinators

- P. Cunningham
- A. Counihan
- L. Hacke
- K. Tyrrell

Outcome Research Centre

- P. Kelly
- S. Spencer
- V. Frances, E. Dunne

Laboratory Support

G. Doyle
A. Dorman
M. Keogh
All staff in Tissue
Typing Dept.

All doctors and nurses
on the renal and
transplant teams

We gratefully
acknowledge the
financial support
received from the
Transplant Foundation
and Novartis
Pharmaceuticals