

ANALYSIS OF 1991 CENSUS OF POPULATION FOR EASTERN HEALTH BOARD AREA

REPORT 1 - AGE GROUPS

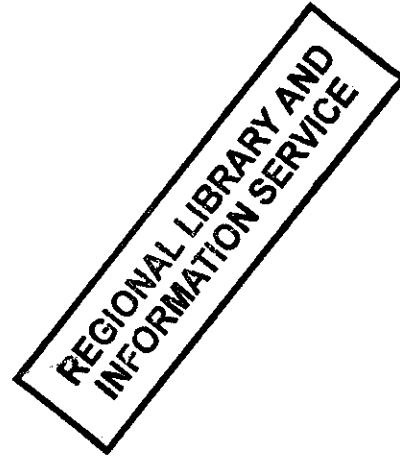
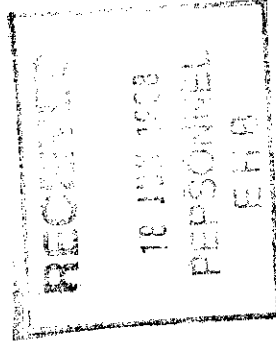

**Health Information Unit
Dr Steevens Hospital
Dublin 8**

February 1994

Contents

	Page
Section 1 Analysis by Community Care Area	3
Section 2 Analysis by DED Epidemiological year age groups	12
Section 3 Analysis by DED 10 year age groups	26
Section 4 Analysis by DED 5 year age groups	40
Section 5 Analysis by DED Single year of age, 0-12, 13-24	68

REGIONAL LIBRARY AND
INFORMATION SERVICE

REGIONAL LIBRARY AND
INFORMATION SERVICE



104120

Section 1 - Analysis by Community Care Area

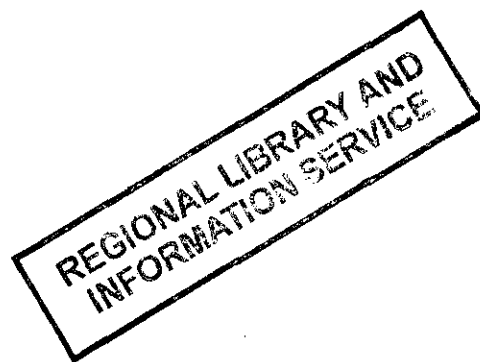

EASTERN HEALTH BOARD - ANALYSIS OF 1991 SMALL AREA POPULATION STATISTICS
 Number of persons per community care area, by epidemiological age groups

16:00 Thursday, February 3, 1994

	<1	1-4	5-14	15-24	25-44	45-64	65+	Total
Community Care Area								
AREA 1	1,747	6,747	19,296	23,168	34,803	25,359	14,453	125,573
AREA 2	1,481	4,873	13,419	27,517	35,810	21,051	14,824	118,975
AREA 3	1,429	4,934	12,989	16,125	27,635	15,545	10,472	89,129
AREA 4	2,242	9,535	30,331	25,917	42,249	24,097	10,968	145,339
AREA 5	1,804	8,093	22,155	18,313	31,928	15,547	7,915	105,755
AREA 6	2,195	8,909	24,665	24,183	39,916	23,660	12,850	136,378
AREA 7	1,684	6,120	16,060	22,763	31,144	22,409	15,369	115,549
AREA 8	2,860	12,021	36,668	37,633	53,234	34,301	11,889	188,606
AREA 9	2,115	8,778	26,014	21,337	37,261	18,264	8,887	122,656
AREA 10	1,555	6,477	19,352	15,753	27,596	16,716	9,816	97,265
TOTAL	19,112	76,487	220,949	232,709	361,576	216,949	117,443	1,245,225

EASTERN HEALTH BOARD - ANALYSIS OF 1991 SMALL AREA POPULATION STATISTICS
Percentage of persons in each age group by community care area 16:01 Thursday, February 3, 1994

	<1	1-4	5-14	15-24	25-44	45-64	65+
Community Care Area							
AREA 1	1.4	5.4	15.4	18.4	27.7	20.2	11.5
AREA 2	1.2	4.1	11.3	23.1	30.1	17.7	12.5
AREA 3	1.6	5.5	14.6	18.1	31.0	17.4	11.7
AREA 4	1.5	6.6	20.9	17.8	29.1	16.6	7.5
AREA 5	1.7	7.7	20.9	17.3	30.2	14.7	7.5
AREA 6	1.6	6.5	18.1	17.7	29.3	17.3	9.4
AREA 7	1.5	5.3	13.9	19.7	27.0	19.4	13.3
AREA 8	1.5	6.4	19.4	20.0	28.2	18.2	6.3
AREA 9	1.7	7.2	21.2	17.4	30.4	14.9	7.2
AREA 10	1.6	6.7	19.9	16.2	28.4	17.2	10.1
ALL EHB	1.5	6.1	17.7	18.7	29.0	17.4	9.4

Health Information Unit, Dr Steevens Hospital, Tel 679-0700
saps91_10

EASTERN HEALTH BOARD - ANALYSIS OF 1991 SMALL AREA POPULATION STATISTICS
Number of persons per community care area, by 10 year age groups 16:09 Thursday, February 3, 1994

	0-9	10-19	20-29	30-39	40-49	50-59	60-69	70-79	80+	Total
CCAREA										
AREA 1	17,407	22,303	20,619	17,406	15,347	12,709	9,947	6,708	3,127	125,573
AREA 2	12,576	18,206	28,559	16,675	13,310	10,180	9,135	6,864	3,470	118,975
AREA 3	12,752	14,002	16,870	13,828	10,082	7,511	6,955	4,992	2,137	89,129
AREA 4	26,051	30,413	22,111	21,292	18,028	11,756	8,695	5,021	1,972	145,339
AREA 5	21,081	21,197	16,613	16,671	11,617	7,535	6,132	3,536	1,373	105,755
AREA 6	23,302	24,972	22,893	20,500	15,021	11,586	9,890	5,943	2,271	136,378
AREA 7	15,311	19,015	22,363	14,790	11,927	11,287	10,500	7,223	3,133	115,549
AREA 8	31,793	40,460	31,638	25,937	24,407	16,927	10,062	5,351	2,031	188,606
AREA 9	23,737	25,772	17,618	19,499	15,637	8,299	6,285	4,231	1,578	122,656
AREA 10	17,341	19,196	13,416	13,981	12,394	7,851	6,434	4,566	2,086	97,265
TOTAL	201,351	235,536	212,700	180,579	147,770	105,641	84,035	54,435	23,178	1,245,225

Health Information Unit, Dr Steevens Hospital, Tel 679-0700
saps91_9

EASTERN HEALTH BOARD - ANALYSIS OF 1991 SMALL AREA POPULATION STATISTICS
 Number of persons aged 0-64 per community care area, by 5 year age groups

16:08 Thursday, February 3, 1994

	0-4	5-9	10-14	15-19	20-24	25-29	30-34	35-39	40-44
Community Care Area									
AREA 1	8,494	8,913	10,383	11,920	11,248	9,371	8,979	8,427	8,026
AREA 2	6,354	6,222	7,197	11,009	16,508	12,051	9,165	7,510	7,084
AREA 3	6,363	6,389	6,600	7,402	8,723	8,147	7,391	6,437	5,660
AREA 4	11,777	14,274	16,057	14,356	11,561	10,550	10,554	10,738	10,407
AREA 5	9,897	11,184	10,971	10,226	8,087	8,526	8,695	7,976	6,731
AREA 6	11,104	12,198	12,467	12,505	11,678	11,215	10,930	9,570	8,201
AREA 7	7,804	7,507	8,553	10,462	12,301	10,062	8,118	6,672	6,292
AREA 8	14,881	16,912	19,756	20,704	16,929	14,709	13,516	12,421	12,588
AREA 9	10,893	12,844	13,170	12,602	8,735	8,883	9,894	9,605	8,879
AREA 10	8,032	9,309	10,043	9,153	6,600	6,816	7,072	6,909	6,799
TOTAL	95,599	105,752	115,197	120,339	112,370	100,330	94,314	86,265	80,667

(CONTINUED)

EASTERN HEALTH BOARD - ANALYSIS OF 1991 SMALL AREA POPULATION STATISTICS
Number of persons aged 0-64 per community care area, by 5 year age groups
16:08 Thursday, February 3, 1994

	45-49	50-54	55-59	60-64
Community Care Area				
AREA 1	7,321	6,793	5,916	5,329
AREA 2	6,226	5,393	4,787	4,645
AREA 3	4,422	3,792	3,719	3,612
AREA 4	7,621	6,219	5,537	4,720
AREA 5	4,886	4,143	3,392	3,126
AREA 6	6,820	6,061	5,525	5,254
AREA 7	5,635	5,580	5,707	5,487
AREA 8	11,819	9,583	7,344	5,555
AREA 9	6,758	4,695	3,604	3,207
AREA 10	5,595	4,215	3,636	3,270
TOTAL	67,103	56,474	49,167	44,205

Health Information Unit, Dr Steevens Hospital, Tel 679-0700
saps91_8

EASTERN HEALTH BOARD - ANALYSIS OF 1991 SMALL AREA POPULATION STATISTICS
Number of persons aged over 65 per community care area, by 5 year age groups
16:08 Thursday, February 3, 1994

	65-69	70-74	75-79	80-84	85+	All 65+
Community Care Area						
AREA 1	4,618	3,771	2,937	1,849	1,278	14,453
AREA 2	4,490	3,726	3,138	2,061	1,409	14,824
AREA 3	3,343	2,770	2,222	1,304	833	10,472
AREA 4	3,975	2,848	2,173	1,292	680	10,968
AREA 5	3,006	2,113	1,423	797	576	7,915
AREA 6	4,636	3,450	2,493	1,386	885	12,850
AREA 7	5,013	4,096	3,127	1,947	1,186	15,369
AREA 8	4,507	3,213	2,138	1,300	731	11,889
AREA 9	3,078	2,538	1,693	1,030	548	8,887
AREA 10	3,164	2,636	1,930	1,247	839	9,816
TOTAL	39,830	31,161	23,274	14,213	8,965	117,443

Health Information Unit, Dr Steevens Hospital, Tel 679-0700
saps91_8

EASTERN HEALTH BOARD - ANALYSIS OF 1991 SMALL AREA POPULATION STATISTICS
Number of persons aged 0-10 per community care area, by single year of age
16:07 Thursday, February 3, 1994

	<1	1	2	3	4	5	6	7	8	9	10
Community Care Area											
AREA 1	1,747	1,648	1,666	1,712	1,721	1,687	1,700	1,760	1,815	1,951	2,100
AREA 2	1,481	1,282	1,193	1,181	1,217	1,174	1,226	1,203	1,298	1,321	1,432
AREA 3	1,429	1,260	1,184	1,285	1,205	1,220	1,225	1,297	1,282	1,365	1,377
AREA 4	2,242	2,262	2,329	2,408	2,536	2,664	2,621	2,782	2,993	3,214	3,383
AREA 5	1,804	1,917	1,943	2,101	2,132	2,266	2,204	2,190	2,279	2,245	2,308
AREA 6	2,195	2,120	2,167	2,252	2,370	2,454	2,353	2,410	2,444	2,537	2,599
AREA 7	1,684	1,553	1,588	1,466	1,513	1,500	1,472	1,507	1,523	1,505	1,708
AREA 8	2,860	2,966	2,919	3,009	3,127	3,269	3,119	3,291	3,539	3,694	3,963
AREA 9	2,115	2,076	2,031	2,314	2,357	2,456	2,457	2,492	2,717	2,722	2,837
AREA 10	1,555	1,571	1,532	1,627	1,747	1,721	1,800	1,842	1,917	2,029	2,108
TOTAL	19,112	18,655	18,552	19,355	19,925	20,411	20,177	20,774	21,807	22,583	23,815

EASTERN HEALTH BOARD - ANALYSIS OF 1991 SMALL AREA POPULATION STATISTICS
Number of persons aged 11-20 per community care area, by single year of age
16:07 Thursday, February 3, 1994

	11	12	13	14	15	16	17	18	19	20
Community Care Area										
AREA 1	2,136	2,105	2,091	1,951	2,058	2,211	2,356	2,609	2,686	2,590
AREA 2	1,451	1,442	1,459	1,413	1,480	1,592	1,854	2,706	3,377	3,555
AREA 3	1,365	1,323	1,317	1,218	1,298	1,287	1,436	1,574	1,807	1,889
AREA 4	3,391	3,299	3,032	2,952	2,920	2,917	2,815	2,944	2,760	2,524
AREA 5	2,219	2,263	2,143	2,038	2,062	2,013	2,139	2,061	1,951	1,791
AREA 6	2,586	2,462	2,424	2,396	2,361	2,391	2,534	2,640	2,579	2,506
AREA 7	1,722	1,694	1,743	1,686	1,732	1,814	1,965	2,329	2,622	2,604
AREA 8	4,112	3,954	3,904	3,823	3,959	4,012	4,153	4,324	4,256	4,024
AREA 9	2,749	2,643	2,474	2,467	2,593	2,595	2,639	2,486	2,289	2,105
AREA 10	2,072	2,056	1,968	1,839	1,912	1,931	1,916	1,831	1,563	1,522
TOTAL	23,803	23,241	22,555	21,783	22,375	22,763	23,807	25,504	25,890	25,110

Health Information Unit, Dr Steevens Hospital, Tel 679-0700
saps91_7

Section 2 - Analysis by DED
Epidemiological age groups

EASTERN HEALTH BOARD - ANALYSIS OF 1991 SMALL AREA POPULATION STATISTICS
Number of persons per DED and community care area, by epidemiological age groups

16:06 Thursday, February 3, 1994

----- Community Care Area=1 -----									
Code	DED Name	<1	1-4	5-14	15-24	25-44	45-64	65+	Total
407	BALLYBRACK	46	174	787	1030	985	780	144	3946
408	BLACKROCK-BOOTERSTOWN	15	72	198	339	532	391	342	1889
409	BLACKROCK-CARYSFORT	75	253	663	886	1481	890	441	4689
410	BLACKROCK-CENTRAL	23	80	287	453	569	500	382	2294
411	BLACKROCK-GLENOMENA	14	57	133	270	417	285	289	1465
412	BLACKROCK-MONKSTOWN	44	126	397	477	1127	635	423	3229
413	BLACKROCK-NEWPARK	39	133	372	434	686	539	265	2468
414	BLACKROCK-SEAPPOINT	24	73	201	249	494	270	181	1492
415	BLACKROCK-STRADBROOK	25	123	294	464	645	603	262	2416
416	BLACKROCK-TEMPLEHILL	35	123	332	503	726	506	453	2678
417	BLACKROCK-WILLIAMSTOWN	20	70	243	489	582	477	346	2227
418	CABINTEELY-GRANITEFIELD	30	116	450	644	613	814	173	2840
419	CABINTEELY-KILBOGGET	49	212	650	1037	849	747	107	3651
420	CABINTEELY-LOUGHLINSTOWN	6	42	128	166	191	193	94	820
421	CABINTEELY-POTTERY	85	283	771	988	1422	999	393	4941
435	DALKEY HILL	12	54	194	235	429	371	265	1560
436	DALKEY UPPER	20	110	331	406	491	567	372	2297
432	DALKEY-AVONDALE	18	59	231	400	348	461	185	1702
433	DALKEY-BULLOCK	16	64	218	298	378	408	406	1788
434	DALKEY-COLLEMORE	16	56	164	234	419	321	297	1507
451	DUN LAOGHAIRE SALTHILL	16	46	129	209	383	273	223	1279
442	DUN LAOGHAIRE-EAST CENTRAL	33	56	134	324	598	352	381	1878
443	DUN LAOGHAIRE-GLASTHULE	35	113	337	414	752	563	572	2786
444	DUN LAOGHAIRE-GLENAGEARY	30	85	262	421	532	423	311	2064
445	DUN LAOGHAIRE-MONKSTOWN FARM	26	103	232	433	570	546	310	2220
446	DUN LAOGHAIRE-MOUNT TOWN	43	194	356	313	540	372	245	2063
447	DUN LAOGHAIRE-SALLYNOGGIN EAST	35	203	556	604	920	704	359	3381
448	DUN LAOGHAIRE-SALLYNOGGIN SOUTH	17	67	191	305	375	401	253	1609
449	DUN LAOGHAIRE-SALLYNOGGIN WEST	37	129	302	352	684	455	308	2267
450	DUN LAOGHAIRE-SANDYCOVE	50	181	489	547	930	772	718	3687
452	DUN LAOGHAIRE-WEST CENTRAL	28	84	199	259	517	437	536	2060
453	FOXROCK-BEECHPARK	18	71	313	486	458	607	178	2131
454	FOXROCK-CARRICKMINES	104	438	1019	828	1672	921	367	5349
455	FOXROCK-DEANSGRANGE	33	132	430	593	644	731	221	2784
456	FOXROCK-TORQUAY	22	64	229	273	377	275	121	1361
458	KILLINEY NORTH	48	193	776	783	989	901	381	4071
459	KILLINEY SOUTH	142	604	1762	923	2556	617	219	6823
460	SHANKILL-RATHMICHAEL	57	178	457	550	805	553	251	2851
461	SHANKILL-RATHSALLAGH	49	248	925	659	971	423	191	3466
462	SHANKILL-SHANGANAGH	147	498	733	713	1993	637	190	4911
463	STILLORGAN-DEERPARK	25	122	466	569	733	645	581	3141
464	STILLORGAN-KILMACUD	42	180	613	954	1050	1032	489	4360
465	STILLORGAN-LEOPARDSTOWN	22	138	499	456	652	499	177	2443
466	STILLORGAN-MERVILLE	29	116	299	459	652	547	343	2445
467	STILLORGAN-MOUNT MERRION	30	132	312	403	663	525	458	2523
468	STILLORGAN-PRIORY	17	92	232	336	403	391	250	1721
-----		-----	-----	-----	-----	-----	-----	-----	-----
CCA		1747	6747	19296	23168	34803	25359	14453	125573

Health Information Unit, Dr Steevens Hospital, Tel 679-0700
saps91_5

EASTERN HEALTH BOARD - ANALYSIS OF 1991 SMALL AREA POPULATION STATISTICS
Number of persons per DED and community care area, by epidemiological age groups
16:06 Thursday, February 3, 1994

----- Community Care Area=2 -----									
Code	DED Name	<1	1-4	5-14	15-24	25-44	45-64	65+	Total
401	BALLINTEER-BROADFORD	60	259	787	512	1243	365	76	3302
402	BALLINTEER-LUDFORD	30	110	487	857	570	798	143	2995
404	BALLINTEER-MEADOWBROADS	21	58	286	458	415	568	219	2025
405	BALLINTEER-MEADOWMOUNT	37	187	393	574	592	513	112	2408
406	BALLINTEER-WOODPARK	96	254	860	812	1372	740	129	4263
426	CHURCHTOWN-WOODLAWN	11	65	167	187	370	261	275	1336
427	CLONSKEAGH-BELFIELD	13	55	106	767	446	129	154	1670
428	CLONSKEAGH-FARRANBOLEY	21	73	205	288	447	367	349	1750
429	CLONSKEAGH-MILLTOWN	9	52	123	196	312	245	221	1158
430	CLONSKEAGH-ROEBUCK	23	100	281	326	466	369	279	1844
431	CLONSKEAGH-WINDY ARBOUR	34	89	191	374	805	452	433	2378
437	DUNDRUM BALALLY	79	314	1091	1151	1538	974	244	5391
438	DUNDRUM-KILMACUD	21	93	237	365	582	456	309	2063
439	DUNDRUM-SANDYFORD	54	259	1185	1026	1312	818	148	4802
440	DUNDRUM-SWEETMOUNT	22	76	270	560	517	635	227	2307
441	DUNDRUM-TANEY	48	173	350	606	799	581	251	2808
457	GLENCULLEN	126	416	805	856	1763	812	480	5258
96	MANSION HOUSE A	50	153	436	768	714	515	375	3011
97	MANSION HOUSE B	2	6	11	134	242	108	99	602
110	PEMBROKE EAST A	54	206	704	856	1205	881	521	4427
111	PEMBROKE EAST B	46	146	284	688	1137	654	605	3560
112	PEMBROKE EAST C	40	166	307	838	1269	639	602	3861
113	PEMBROKE EAST D	38	106	346	877	1116	915	934	4332
114	PEMBROKE EAST E	16	63	182	553	710	531	391	2446
115	PEMBROKE WEST A	29	107	263	578	885	637	571	3070
116	PEMBROKE WEST B	10	54	148	522	790	521	352	2397
117	PEMBROKE WEST C	22	59	136	899	1218	663	586	3583
128	RATHMINES EAST A	34	93	176	1328	1385	553	773	4342
129	RATHMINES EAST B	54	120	237	1068	1264	729	801	4273
130	RATHMINES EAST C	28	154	350	887	1160	591	435	3605
131	RATHMINES EAST D	30	62	159	992	917	356	334	2850
133	RATHMINES WEST B	25	61	154	980	949	303	318	2790
134	RATHMINES WEST C	20	71	216	876	1003	305	228	2719
135	RATHMINES WEST D	30	118	241	805	1147	383	317	3041
137	RATHMINES WEST F	22	59	194	999	1046	309	309	2938
140	ROYAL EXCHANGE A	8	27	86	242	343	212	222	1140
141	ROYAL EXCHANGE B	9	64	123	191	341	278	177	1183
143	SOUTH DOCK	106	78	249	540	723	429	464	2589
142	ST KEVINS	34	69	168	910	958	461	447	3047
161	WOOD QUAY A	30	105	206	273	511	454	370	1949
162	WOOD QUAY B	39	93	219	798	1228	541	544	3462

CCA		1481	4873	13419	27517	35810	21051	14824	118975

Health Information Unit, Dr Steevens Hospital, Tel 679-0700
saps91_5

EASTERN HEALTH BOARD - ANALYSIS OF 1991 SMALL AREA POPULATION STATISTICS
Number of persons per DED and community care area, by epidemiological age groups
16:06 Thursday, February 3, 1994

----- Community Care Area=3 -----								
Code	DED Name	<1	1-4	5-14	15-24	25-44	45-64	65+ Total
403	BALLINTEER-MARLEY	48	183	662	433	985	388	2750
302	BALLYBODEN	114	368	949	676	1966	666	4876
422	CHURCHTOWN-CASTLE	13	54	131	170	290	278	1149
423	CHURCHTOWN-LANDSCAPE	11	66	152	197	345	281	1326
424	CHURCHTOWN-NUTGROVE	67	212	576	997	1050	833	4123
425	CHURCHTOWN-ORWELL	40	69	208	306	524	500	2069
311	EDMONDSTOWN	104	456	1195	574	1554	512	4568
312	FIRHOUSE-BALLYCULLEN	108	328	436	204	1393	162	2662
313	FIRHOUSE-KNOCKLYON	81	280	1291	635	1536	632	4600
98	MERCHANTS QUAY A	14	108	145	145	325	233	1124
99	MERCHANTS QUAY B	15	54	151	250	456	381	1621
100	MERCHANTS QUAY C	24	81	257	337	428	429	2012
101	MERCHANTS QUAY D	20	83	203	405	562	453	2142
102	MERCHANTS QUAY E	10	36	84	309	416	197	1221
103	MERCHANTS QUAY F	158	175	299	448	761	311	2414
127	RATHFARNHAM	37	172	457	891	1390	773	4291
326	RATHFARNHAM VILLAGE	32	117	384	405	865	573	2778
322	RATHFARNHAM-BALLYROAN	35	110	390	702	729	927	3263
323	RATHFARNHAM-BUTTERFIELD	27	123	493	950	708	1017	3679
324	RATHFARNHAM-HERMITAGE	64	273	819	578	1357	461	3797
325	RATHFARNHAM-ST ENDAS	65	310	813	912	1411	861	4713
132	RATHMINES WEST A	33	95	165	1267	1254	450	3805
136	RATHMINES WEST E	42	108	255	745	1216	401	3197
144	TERENURE A	35	136	297	722	1206	664	3585
145	TERENURE B	39	148	344	563	1225	644	3620
146	TERENURE C	17	78	272	261	492	394	1859
147	TERENURE D	5	29	131	165	215	212	925
469	TIBRADDEN	5	27	172	235	99	85	662
148	USHERS A	3	10	26	112	206	164	654
149	USHERS B	13	54	114	70	154	93	565
150	USHERS C	48	206	415	429	691	479	2610
151	USHERS D	44	155	244	365	568	276	1875
152	USHERS E	35	161	294	301	531	297	1946
153	USHERS F	23	69	165	366	727	518	2648
CCA		1429	4934	12989	16125	27635	15545	10472 89129

EASTERN HEALTH BOARD - ANALYSIS OF 1991 SMALL AREA POPULATION STATISTICS
 Number of persons per DED and community care area, by epidemiological age groups
 16:06 Thursday, February 3, 1994

----- Community Care Area=4 -----									
Code	DED Name	<1	1-4	5-14	15-24	25-44	45-64	65+	Total
301	BALLINASCORNEY	10	24	84	85	134	78	55	470
303	BOHERNABREENA	44	245	672	431	750	335	115	2592
304	CLONDALKIN-BALLYMOUNT	53	156	334	159	695	145	71	1613
51	CRUMLIN A	42	193	529	706	997	954	621	4042
52	CRUMLIN B	46	180	496	598	921	768	585	3594
53	CRUMLIN C	27	101	359	427	617	556	432	2519
54	CRUMLIN D	40	197	563	688	1016	912	512	3928
55	CRUMLIN E	39	145	447	509	816	682	509	3147
56	CRUMLIN F	88	152	418	496	818	585	608	3165
314	FIRHOUSE VILLAGE	120	511	1401	588	2109	545	168	5442
90	KIMMAGE A	36	112	352	377	669	447	381	2374
91	KIMMAGE B	59	221	697	700	1112	1039	547	4375
92	KIMMAGE C	21	70	249	590	751	452	386	2519
93	KIMMAGE D	45	127	289	480	675	580	348	2544
94	KIMMAGE E	34	141	450	576	937	618	618	3374
328	TALLAGHT-AVONBEG	38	125	383	692	428	510	36	2212
329	TALLAGHT-BELGARD	28	154	549	412	696	302	47	2188
330	TALLAGHT-FETTERCAIRN	162	735	1695	774	1625	299	44	5334
331	TALLAGHT-GLENVIEW	20	82	347	335	437	224	46	1491
332	TALLAGHT-JOBSTOWN	191	868	2071	918	1932	301	68	6349
333	TALLAGHT-KILLINARDAN	124	539	1582	997	1472	345	44	5103
334	TALLAGHT-KILNAMANAGH	104	491	1647	679	2232	467	97	5717
335	TALLAGHT-KILTIPPER	112	657	1517	625	1883	294	57	5145
336	TALLAGHT-KINGSWOOD	86	355	1310	528	1638	379	85	4381
337	TALLAGHT-MILLBROOK	59	228	1016	1371	1217	1031	115	5037
338	TALLAGHT-OLDBAWN	75	348	1261	1043	1580	794	149	5250
339	TALLAGHT-SPRINGFIELD	129	567	2298	1431	2692	765	104	7986
340	TALLAGHT-TYMON	87	383	1851	1363	1821	865	222	6592
346	TEMPLEOGUE VILLAGE	10	62	226	395	415	563	260	1931
341	TEMPLEOGUE-CYPRESS	36	180	736	640	986	665	147	3390
342	TEMPLEOGUE-KIMMAGE MANOR	28	129	416	599	1030	852	559	3613
343	TEMPLEOGUE-LIMEKILN	46	195	798	1092	1345	980	222	4678
344	TEMPLEOGUE-ORWELL	26	158	735	588	806	606	91	3010
345	TEMPLEOGUE-OSPREY	47	206	746	460	1054	414	98	3025
347	TERENURE-CHERRYFIELD	32	72	258	473	662	665	384	2546
348	TERENURE-GREENTREES	24	126	359	672	814	1054	495	3544
349	TERENURE-ST JAMES	28	79	465	1290	712	1444	202	4220
154	WALKINSTOWN A	17	90	266	311	601	450	466	2201
155	WALKINSTOWN B	14	58	216	403	536	501	430	2158
156	WALKINSTOWN C	15	73	243	416	618	631	544	2540
CCA		2242	9535	30331	25917	42249	24097	10968	145339

Health Information Unit, Dr Steevens Hospital, Tel 679-0700
 saps91_5

EASTERN HEALTH BOARD - ANALYSIS OF 1991 SMALL AREA POPULATION STATISTICS
Number of persons per DED and community care area, by epidemiological age groups
16:06 Thursday, February 3, 1994

----- Community Care Area=5 -----									
Code	DED Name	<1	1-4	5-14	15-24	25-44	45-64	65+	Total
37	CHAPELIZOD	22	50	154	316	424	397	386	1749
38	CHERRY ORCHARD A	44	144	249	374	356	62	54	1283
39	CHERRY ORCHARD B	42	197	511	595	889	650	424	3308
40	CHERRY ORCHARD C	101	500	1326	793	1173	337	44	4274
310	CLONDALKIN VILLAGE	166	669	1305	708	2890	622	370	6730
305	CLONDALKIN-CAPPAGHMORE	38	204	510	258	538	209	61	1818
306	CLONDALKIN-DUNAWLEY	166	914	2715	1320	2748	717	181	8761
307	CLONDALKIN-MONASTERY	177	613	1564	1353	2830	1144	359	8040
308	CLONDALKIN-MOORFIELD	138	652	1711	1101	2048	487	76	6213
309	CLONDALKIN-ROWLAGH	106	595	1663	1066	1658	441	48	5577
57	DECIES	44	205	637	664	973	644	463	3630
61	DRUMFINN	43	218	599	723	1182	944	708	4417
78	INCHICORE A	25	93	232	389	545	489	475	2248
79	INCHICORE B	25	132	296	357	527	410	350	2097
83	KILMAINHAM A	32	121	363	419	651	507	426	2519
84	KILMAINHAM B	11	49	164	236	380	245	159	1244
85	KILMAINHAM C	70	283	489	634	935	712	546	3669
95	KYLEMORE	35	189	475	577	811	678	447	3212
316	LUCAN HEIGHTS	60	298	1127	1040	1314	1118	306	5263
227	LUCAN NORTH	1	9	53	50	69	80	55	317
315	LUCAN-ESKER	85	233	491	603	1227	352	108	3099
317	LUCAN-ST HELENS	96	414	1540	856	2071	815	277	6069
318	NEWCASTLE	27	111	396	555	740	517	217	2563
319	PALMERSTOWN VILLAGE	60	207	500	962	1115	1221	371	4436
320	PALMERSTOWN WEST	136	709	2036	1156	2416	637	217	7307
118	PHOENIX PARK	2	24	53	102	181	140	342	844
321	RATHCOOLE	36	192	789	827	899	665	167	3575
327	SAGGART	16	68	207	279	338	307	278	1493
CCA		1804	8093	22155	18313	31928	15547	7915	105755

Health Information Unit, Dr Steevens Hospital, Tel 679-0700
saps91_5

EASTERN HEALTH BOARD - ANALYSIS OF 1991 SMALL AREA POPULATION STATISTICS
Number of persons per DED and community care area, by epidemiological age groups
16:06 Thursday, February 3, 1994

----- Community Care Area=6 -----									
Code	DED Name	<1	1-4	5-14	15-24	25-44	45-64	65+	Total
1	ARRAN QUAY A	8	30	80	264	271	202	237	1092
2	ARRAN QUAY B	12	66	177	289	557	471	374	1946
3	ARRAN QUAY C	4	30	110	167	221	249	140	921
4	ARRAN QUAY D	64	225	514	489	953	522	429	3196
5	ARRAN QUAY E	35	116	355	472	786	580	621	2965
6	ASHTOWN A	68	284	568	786	1491	995	536	4728
7	ASHTOWN B	16	84	240	438	710	640	562	2690
11	BALLYGALL A	44	169	596	447	904	431	294	2885
12	BALLYGALL B	14	78	242	400	562	556	339	2191
13	BALLYGALL C	39	149	602	1104	972	1138	652	4656
14	BALLYGALL D	27	103	333	516	685	552	455	2671
20	BALLYMUN F	42	169	444	632	880	790	218	3175
208	BLANCHARDSTOWN-ABBOTSTOWN	29	101	211	243	368	256	395	1603
209	BLANCHARDSTOWN-BLAKESTOWN	309	1476	2953	1123	4886	930	228	11905
210	BLANCHARDSTOWN-COOLMINE	158	733	2470	1295	2484	745	147	8032
211	BLANCHARDSTOWN-CORDUFF	109	502	1532	855	1570	457	87	5112
212	BLANCHARDSTOWN-DELWOOD	56	225	1199	875	1262	770	123	4510
213	BLANCHARDSTOWN-MULHUDDART	44	192	508	145	378	45	11	1323
214	BLANCHARDSTOWN-ROSELAWN	16	121	537	467	636	466	191	2434
215	BLANCHARDSTOWN-TYRRELSTOWN	41	214	326	126	382	57	14	1160
27	BOTANIC A	30	125	318	521	788	653	478	2913
30	CABRA EAST A	57	163	442	1104	1476	730	629	4601
31	CABRA EAST B	47	178	517	696	942	1030	646	4056
32	CABRA EAST C	36	110	253	771	937	711	501	3319
33	CABRA WEST A	21	95	309	376	478	373	220	1872
34	CABRA WEST B	41	138	416	530	756	577	454	2912
35	CABRA WEST C	50	164	502	565	815	742	484	3322
36	CABRA WEST D	42	165	514	489	743	418	335	2706
216	CASTLEKNOCK-KNOCKMAROON	234	791	1590	1069	3646	952	274	8556
217	CASTLEKNOCK-PARK	69	344	1033	820	1348	862	173	4649
220	DUBBER	6	17	97	121	143	140	66	590
63	FINGLAS NORTH A	54	260	883	832	1150	760	250	4189
64	FINGLAS NORTH B	51	191	505	622	850	760	416	3395
65	FINGLAS NORTH C	33	152	380	560	943	777	577	3422
66	FINGLAS SOUTH A	41	156	419	496	834	680	454	3080
67	FINGLAS SOUTH B	51	211	807	976	865	601	102	3613
68	FINGLAS SOUTH C	51	251	742	1068	830	726	156	3824
69	FINGLAS SOUTH D	46	172	582	940	618	610	27	2995
82	INNS QUAY C	18	92	181	259	413	402	333	1698
139	ROTUNDA B	73	36	63	136	233	195	160	896
241	THE WARD	9	31	115	99	150	109	62	575
CCA		2195	8909	24665	24183	39916	23660	12850	136378

EASTERN HEALTH BOARD - ANALYSIS OF 1991 SMALL AREA POPULATION STATISTICS
 Number of persons per DED and community care area, by epidemiological age groups
 16:06 Thursday, February 3, 1994

----- Community Care Area=7 -----									
Code	DED Name	<1	1-4	5-14	15-24	25-44	45-64	65+	Total
201	AIRPORT	1	7	31	25	95	54	11	224
9	BALLYBOUGH A	67	241	530	539	953	697	554	3581
10	BALLYBOUGH B	40	97	210	632	704	410	373	2466
15	BALLYMUN A	17	106	621	502	445	251	8	1950
16	BALLYMUN B	114	417	1032	1123	1028	788	103	4605
17	BALLYMUN C	183	707	1458	1543	1837	1072	154	6954
18	BALLYMUN D	129	465	613	814	970	450	95	3536
19	BALLYMUN E	20	80	221	539	463	646	183	2152
21	BEAUMONT A	30	98	323	909	674	1118	367	3519
24	BEAUMONT D	37	170	721	407	837	320	58	2550
25	BEAUMONT E	26	112	443	744	573	721	246	2865
26	BEAUMONT F	17	87	504	688	681	663	370	3010
28	BOTANIC B	42	104	267	562	909	617	496	2997
29	BOTANIC C	21	70	173	540	682	307	293	2086
42	CLONTARF EAST B	53	312	844	890	1670	1272	1166	6207
43	CLONTARF EAST C	28	109	400	495	804	608	542	2986
44	CLONTARF EAST D	27	101	292	441	800	660	441	2762
45	CLONTARF EAST E	15	54	164	167	383	265	531	1579
47	CLONTARF WEST B	38	147	416	449	781	537	566	2934
48	CLONTARF WEST C	32	132	276	420	993	507	519	2879
49	CLONTARF WEST D	15	51	116	340	579	409	430	1940
50	CLONTARF WEST E	22	114	287	371	655	615	526	2590
58	DRUMCONDRA SOUTH A	58	155	352	642	1120	579	721	3627
59	DRUMCONDRA SOUTH B	15	31	90	265	363	237	273	1274
60	DRUMCONDRA SOUTH C	26	109	307	833	927	769	704	3675
70	GRACE PARK	75	306	926	1009	1782	1133	809	6040
80	INNS QUAY A	14	53	101	916	948	519	558	3109
81	INNS QUAY B	30	83	174	633	691	470	447	2528
104	MOUNTJOY A	93	280	490	535	775	448	362	2983
105	MOUNTJOY B	25	82	208	356	438	298	250	1657
106	NORTH CITY	5	19	121	188	243	169	74	819
107	NORTH DOCK A	12	43	144	208	353	253	209	1222
108	NORTH DOCK B	59	173	490	527	925	763	566	3503
109	NORTH DOCK C	50	217	563	391	669	264	170	2324
138	ROTUNDA A	62	138	252	330	513	282	260	1837
242	TURNAPIN	62	155	203	366	692	247	81	1806
157	WHITEHALL A	22	88	424	709	684	745	527	3199
158	WHITEHALL B	49	173	551	876	1179	1093	674	4595
159	WHITEHALL C	27	138	433	415	698	529	281	2521
160	WHITEHALL D	26	96	289	424	628	624	371	2458
CCA		1684	6120	16060	22763	31144	22409	15369	115549

Health Information Unit, Dr Steevens Hospital, Tel 679-0700
 saps91_5

EASTERN HEALTH BOARD - ANALYSIS OF 1991 SMALL AREA POPULATION STATISTICS
Number of persons per DED and community care area, by epidemiological age groups
16:06 Thursday, February 3, 1994

----- Community Care Area=8 -----								
Code	DED Name	<1	1-4	5-14	15-24	25-44	45-64	65+
8	AYRFIELD	84	391	1411	1125	1719	756	93
202	BALBRIGGAN RURAL	65	274	810	365	986	332	132
203	BALBRIGGAN URBAN	73	313	1052	1015	1570	871	520
204	BALDOYLE	73	360	1292	1401	1644	1120	382
205	BALGRIFFIN	7	29	91	101	139	116	85
206	BALLYBOGHIL	7	45	156	110	178	109	60
207	BALSCADDEN	7	31	87	62	127	70	39
22	BEAUMONT B	30	189	886	1128	1209	890	409
23	BEAUMONT C	30	132	393	961	786	1201	412
218	CLONMETHAN	10	36	80	64	118	72	47
41	CLONTARF EAST A	24	112	413	570	913	815	806
46	CLONTARF WEST A	22	150	375	501	956	664	622
219	DONABATE	53	214	553	548	1195	742	525
62	EDENMORE	34	134	392	790	838	973	286
221	GARRISTOWN	10	53	224	161	245	196	92
71	GRANGE A	60	299	1078	817	1380	481	66
72	GRANGE B	34	192	736	306	896	167	25
73	GRANGE C	56	211	960	1410	1038	1076	112
74	GRANGE D	123	391	898	1286	1604	891	122
75	GRANGE E	49	157	577	1116	789	820	147
76	HARMONSTOWN A	37	142	520	810	877	952	411
77	HARMONSTOWN B	40	124	368	516	817	716	542
222	HOLLYWOOD	12	70	174	139	261	138	80
223	HOLMPATRICK	43	194	747	607	866	534	177
224	HOWTH	96	389	1431	2008	2114	2230	905
86	KILMORE A	43	93	285	538	581	462	45
87	KILMORE B	50	224	557	1003	831	945	162
88	KILMORE C	36	172	305	534	490	519	51
89	KILMORE D	35	129	457	758	676	778	138
225	KILSALLAGHAN	24	128	425	363	520	329	115
226	KINSALEY	125	410	461	323	1384	278	82
228	LUSK	65	307	747	595	1078	480	231
229	MALAHIDE EAST	37	229	1007	968	1157	1071	397
230	MALAHIDE WEST	113	404	1057	1184	1813	1125	268
231	PORTMARNOCK NORTH	61	285	1585	991	1602	836	137
232	PORTMARNOCK SOUTH	39	195	968	720	1029	631	185
119	PRIORSWOOD A	34	134	478	228	587	141	29
120	PRIORSWOOD B	67	338	1202	701	911	312	23
121	PRIORSWOOD C	129	541	904	782	949	323	18
122	PRIORSWOOD D	46	208	621	854	849	714	145
123	PRIORSWOOD E	50	216	738	774	925	572	50
124	RAHENY-FOXFIELD	35	160	596	880	729	795	152
125	RAHENY-GREENDALE	41	122	427	812	536	667	196
126	RAHENY-ST ASSAM	34	136	502	848	1007	1153	451
233	RUSH	78	349	1010	858	1486	719	331
234	SKERRIES	89	376	1141	864	1530	876	486
235	SUTTON	83	358	1233	1272	1896	1414	441
240	SWORDS VILLAGE	32	132	385	398	698	371	218

Health Information Unit, Dr Steevens Hospital, Tel 679-0700
saps91_5

EASTERN HEALTH BOARD - ANALYSIS OF 1991 SMALL AREA POPULATION STATISTICS
Number of persons per DED and community care area, by epidemiological age groups
16:06 Thursday, February 3, 1994

----- Community Care Area=8 -----									
(continued)									
Code	DED Name	<1	1-4	5-14	15-24	25-44	45-64	65+	Total
236	SWORDS-FORREST	200	848	1500	594	2983	400	113	6638
237	SWORDS-GLASMORE	63	299	1106	1107	1277	849	145	4846
238	SWORDS-LISSENHALL	40	232	736	467	821	373	105	2774
239	SWORDS-SEATOWN	132	364	531	300	1624	236	78	3265
		----	----	----	----	----	----	----	----
CCA		2860	12021	36668	37633	53234	34301	11889	188606

EASTERN HEALTH BOARD - ANALYSIS OF 1991 SMALL AREA POPULATION STATISTICS
 Number of persons per DED and community care area, by epidemiological age groups
 16:06 Thursday, February 3, 1994

----- Community Care Area-9 -----									
Code	DED Name	<1	1-4	5-14	15-24	25-44	45-64	65+	Total
501	ATHY EAST URBAN	40	120	445	296	578	368	281	2128
504	ATHY RURAL (ATHY NO. 1 RD PART)	7	36	133	135	244	214	109	878
590	ATHY RURAL (ATHY URBAN DISTRICT PART)	5	42	154	148	219	180	68	816
502	ATHY WEST URBAN	26	141	378	444	516	392	363	2260
505	BALLAGHMOON	4	8	42	24	65	36	34	213
506	BALLITORE	11	36	140	103	167	134	70	661
507	BALLYBRACKEN	6	25	101	56	111	69	36	404
556	BALLYMORE EUSTACE	18	86	276	208	389	234	129	1340
542	BALLYNADRUMMY	9	30	93	88	140	84	58	502
557	BALLYSAX EAST	53	222	582	539	765	311	97	2569
558	BALLYSAX WEST	19	76	179	196	250	162	91	973
508	BALLYSHANNON	3	49	114	95	177	97	84	619
533	BALRAHEEN	10	85	393	439	328	204	97	1556
509	BELAN	2	11	41	24	45	37	19	179
510	BERT	1	6	31	23	39	23	21	144
559	BODENSTOWN	20	101	324	230	449	218	114	1456
511	BURTOWN	4	17	58	47	86	75	23	310
543	CADAMSTOWN	12	41	159	93	175	126	55	661
544	CARBURY	28	99	316	231	383	188	129	1374
560	CARNALWAY	20	82	241	210	360	232	118	1263
561	CARRAGH	7	50	141	146	210	136	52	742
545	CARRICK	1	13	37	25	47	38	28	189
512	CARRIGEEN	9	24	74	73	111	99	76	466
513	CASTLEDERMOT	16	73	255	203	305	210	111	1173
534	CELBRIDGE	217	949	1917	960	3675	732	313	8763
514	CHURCHTOWN	6	23	108	74	149	63	62	485
562	CLANE	49	168	617	498	820	437	186	2775
535	CLONCURRY (CELBRIDGE NO. 1 R.D.)	13	68	178	155	238	157	93	902
546	CLONCURRY (EDENDERRY NO. 2 R.D.)	3	26	60	43	65	30	25	252
536	DONADEA	5	24	92	85	128	69	30	433
537	DONAGHCUMPER	39	185	592	343	775	370	157	2461
563	DONORE	12	40	90	71	160	87	42	502
564	DOWNINGS	13	98	327	240	369	219	103	1369
547	DREHID	3	10	18	28	39	28	23	149
565	DROICHEAD NUA (NEWBRIDGE) RURAL	9	53	210	141	249	187	70	919
566	DROICHEAD NUA (NEWBRIDGE) URBAN	92	370	1178	1177	1527	1042	520	5906
548	DUNFIERTH	12	40	110	74	148	71	53	508
515	DUNMANOGUE	11	45	79	92	130	72	43	472
567	DUNMURRY	4	19	65	40	78	58	30	294
568	FEIGHCULLEN	8	29	139	85	142	70	30	503
516	FONTSTOWN	8	22	54	63	82	60	36	325
569	GILLTOWN	15	46	132	91	211	119	89	703
517	GRANEY	6	19	78	39	114	81	57	394
518	GRANGEMELLON	4	40	118	82	154	89	51	538
519	HARRISTOWN	2	17	90	37	78	49	29	302
520	INCHAQUIRE	2	10	36	30	37	35	20	170
521	JOHNSTOWN	4	7	28	20	36	29	29	153
522	KILBERRY	9	43	160	135	183	68	35	633

Health Information Unit, Dr Steevens Hospital, Tel 679-0700
 saps91_5

EASTERN HEALTH BOARD - ANALYSIS OF 1991 SMALL AREA POPULATION STATISTICS
 Number of persons per DED and community care area, by epidemiological age groups
 16:06 Thursday, February 3, 1994

----- Community Care Area-9 -----									
(continued)									
Code	DED Name	<1	1-4	5-14	15-24	25-44	45-64	65+	Total
538	KILCOCK	41	137	413	354	567	292	146	1950
570	KILCULLEN	17	84	368	348	420	326	147	1710
523	KILDANGAN	4	17	49	61	81	41	27	280
571	KILDARE	92	334	1127	998	1439	832	467	5289
524	KILKEA	3	15	73	82	115	65	38	391
572	KILL	27	114	436	343	573	342	123	1958
573	KILLASHEE	5	13	95	42	68	64	30	317
549	KILLINTHOMAS	3	18	61	34	78	37	24	255
574	KILMEAGE NORTH	13	89	214	206	351	191	74	1138
575	KILMEAGE SOUTH	24	85	235	159	304	144	60	1011
550	KILPATRICK	8	48	123	140	171	111	56	657
551	KILRAINY	3	22	85	61	111	69	47	398
525	KILRUSH	5	14	82	64	93	60	24	342
576	KILTEEL	7	30	79	84	104	88	22	414
526	LACKAGH	12	39	96	68	139	75	49	478
577	LADYTOWN	5	26	106	90	138	108	54	527
539	LEIXLIP	271	1165	3505	1844	4777	1377	400	13339
552	LULLYMORE	4	9	28	28	39	30	6	144
540	MAYNOOTH	146	435	1067	1914	2117	781	347	6807
527	MONASTEREVIN	40	159	547	507	802	479	230	2764
528	MOONE	5	23	60	44	103	59	42	336
578	MORRISTOWNBILLER	137	488	1502	1281	2155	986	335	6884
579	NAAS RURAL	5	43	109	73	139	99	52	520
503	NAAS URBAN	199	829	2093	1971	3617	1682	750	11141
529	NARRAGHMORE	8	28	88	58	109	80	40	411
580	NEWTOWN	7	19	81	51	116	64	41	379
530	NURNEY	12	52	109	78	161	68	56	536
581	OLDCONNELL	7	46	160	116	151	110	69	659
582	OUGHTERARD	6	24	101	106	141	117	46	541
583	POLLARDSTOWN	3	14	39	34	66	33	14	203
531	QUINSBOROUGH	2	17	25	13	33	11	8	109
553	RATHANGAN	18	94	268	237	370	234	101	1322
584	RATHERNAN	8	12	73	52	93	68	25	331
585	RATHMORE	12	54	155	102	241	136	66	766
586	ROBERTSTOWN	28	88	277	326	390	271	142	1522
532	SKERRIES	2	28	110	67	119	62	33	421
541	STRAFFAN	17	82	271	236	389	203	85	1283
554	THOMASTOWN	4	21	101	72	111	73	38	420
587	TIMAHOE NORTH	10	47	147	114	194	110	74	696
588	TIMAHOE SOUTH	9	32	85	61	106	62	33	388
589	USK	2	23	110	52	104	71	42	404
555	WINDMILLCROSS	7	37	78	87	120	64	35	428
CCA		2115	8778	26014	21337	37261	18264	8887	122656

Health Information Unit, Dr Steevens Hospital, Tel 679-0700
 saps91_5

EASTERN HEALTH BOARD - ANALYSIS OF 1991 SMALL AREA POPULATION STATISTICS
Number of persons per DED and community care area, by epidemiological age groups

16:06 Thursday, February 3, 1994

----- Community Care Area=10 -----									
Code	DED Name	<1	1-4	5-14	15-24	25-44	45-64	65+	Total
667	AGHOWLE	0	20	44	35	56	37	31	223
637	ALTIDORE	1	11	49	39	63	59	31	253
601	ARKLOW NO 1 URBAN	99	433	1368	1225	1821	1229	663	6838
602	ARKLOW NO 2 URBAN	35	96	192	144	324	206	152	1149
638	ARKLOW RURAL	9	71	189	176	240	207	123	1015
639	AUGHRIM	18	57	208	179	269	188	98	1017
640	AVOCA	12	48	180	103	211	117	69	740
641	BALLINACLASH	7	18	98	64	121	91	40	439
642	BALLINACOR	3	8	45	28	47	34	15	180
643	BALLINDERRY	5	10	31	34	76	43	41	240
668	BALLINGATE	7	19	77	63	98	65	54	383
669	BALLINGLEN	6	12	48	31	58	36	36	227
608	BALLINGUILE	1	9	11	8	23	21	26	99
644	BALLYARTHUR	5	32	118	64	139	112	74	544
670	BALLYBEG	4	16	23	25	37	39	30	174
645	BALLYCULLEN	2	10	41	23	57	28	19	180
609	BALTINGLASS	30	107	298	259	422	274	215	1605
610	BLESSINGTON	35	159	428	374	659	370	182	2207
603	BRAY NO 1	17	85	186	239	401	325	282	1535
604	BRAY NO 2	39	218	796	1012	1423	1175	1127	5790
605	BRAY NO 3	74	318	1401	1416	1739	1428	644	7020
646	BROCKAGH	7	35	64	82	152	102	60	502
611	BURGAGE	7	39	125	126	189	117	42	645
647	CALARY	4	9	53	29	66	50	21	232
671	CARNEW	23	74	260	207	353	252	158	1327
672	COOLATTIN	6	11	41	41	58	60	28	245
673	COOLBALLINTAGGART	3	23	83	64	97	67	58	395
674	COOLBOY	6	23	73	58	90	67	48	365
648	CRONEBANE	6	19	69	40	113	65	42	354
675	CRONELEA	3	9	48	31	59	42	24	216
632	DELGANY	73	267	900	676	1107	684	277	3984
612	DONAGHMORE	3	26	74	50	92	47	43	335
613	DONARD	5	30	104	40	110	52	68	409
649	DUNGANSTOWN EAST	4	26	109	79	131	118	92	559
650	DUNGANSTOWN SOUTH	6	25	78	62	125	104	71	471
651	DUNGANSTOWN WEST	5	21	40	40	81	70	32	289
614	DUNLAVIN	22	75	291	184	322	172	96	1162
615	EADESTOWN	1	8	25	17	39	26	19	135
652	ENNEREILLY	5	19	72	46	99	45	41	327
633	ENNISKERRY	20	113	397	359	551	392	204	2036
653	GLENDALOUGH	2	15	40	38	56	34	20	205
654	GLENEALY	36	143	423	372	506	317	158	1955
634	GREYSTONES	108	469	1205	969	2088	1115	728	6682
616	HARTSTOWN	0	9	32	35	42	51	37	206
617	HOLLYWOOD	10	28	99	83	116	94	54	484
618	HUMWOOD	4	18	48	30	71	56	36	263
619	IMAEI NORTH	2	13	43	29	55	36	26	204
620	IMAEI SOUTH	3	15	35	32	56	43	19	203

Health Information Unit, Dr Steevens Hospital, Tel 679-0700
saps91_5

EASTERN HEALTH BOARD - ANALYSIS OF 1991 SMALL AREA POPULATION STATISTICS
Number of persons per DED and community care area, by epidemiological age groups

16:06 Thursday, February 3, 1994

----- Community Care Area=10 -----									
(continued)									
Code	DED Name	<1	1-4	5-14	15-24	25-44	45-64	65+	Total
621	KILBRIDE (BALTINGLASS NO. 1 R.D.)	14	50	205	144	229	169	59	870
655	KILBRIDE (RATHDRUM RURAL DISTRICT)	6	33	153	123	227	153	84	779
656	KILCOOLE	63	282	718	489	1098	538	225	3413
676	KILLBALLYOWEN	3	13	60	30	59	44	24	233
677	KILLINURE	6	30	67	34	90	58	47	332
657	KILLISKEY	10	28	94	88	175	121	78	594
683	KILMACANOGUE (BRAY URBAN DISTRICT PART)	182	792	1870	1172	3025	811	266	8118
635	KILMACANOGUE (RATHDOWN NO. 2 R.D.)	33	122	312	297	452	352	172	1740
678	KILPIPE	4	17	67	58	69	64	30	309
658	KNOCKRATH	4	21	43	34	38	36	14	190
622	LACKAN	10	40	126	87	170	119	48	600
623	LUGGLASS	4	11	25	8	31	17	17	113
679	MONEY	2	7	25	10	24	19	25	112
659	MONEYSTOWN	2	14	39	22	66	28	36	207
660	NEWCASTLE LOWER	28	100	277	202	421	256	176	1460
661	NEWCASTLE UPPER	68	272	610	376	956	379	165	2826
662	OLDTOWN	6	29	88	69	115	76	37	420
636	POWERSCOURT	12	38	115	84	200	142	60	651
680	RATH	1	14	55	37	60	54	41	262
624	RATHDANGAN	3	11	72	52	88	82	58	366
663	RATHDRUM	31	96	321	271	466	282	313	1780
606	RATHMICHAEL (BRAY)	58	212	588	550	695	409	121	2633
625	RATHSALLAGH	2	10	46	43	61	50	28	240
681	SHILLELAGH	6	28	125	70	117	70	54	470
626	STRATFORD	4	22	60	46	64	59	28	283
627	TALBOTSTOWN	6	33	95	33	88	56	43	354
628	THE GRANGE	11	29	74	54	89	52	54	363
682	TINAHELY	25	71	245	153	319	189	135	1137
629	TOBER	3	29	87	41	97	40	38	335
630	TOGHER (BALTINGLASS NO. 1 R.D.)	4	24	52	52	85	45	30	292
664	TOGHER (RATHDRUM RURAL DISTRICT)	12	47	150	116	197	133	63	718
665	TROOPERSTOWN	4	10	30	43	47	38	22	194
631	TUCKMILL	5	10	34	37	50	38	20	194
666	WICKLOW RURAL	50	210	599	469	817	415	222	2782
607	WICKLOW URBAN	90	403	1163	999	1703	960	529	5847
CCA		1555	6477	19352	15753	27596	16716	9816	97265
		19112	76487	220949	232709	361576	216949	117443	1245225

Section 3 - Analysis by DED

10 year age groups

EASTERN HEALTH BOARD - ANALYSIS OF 1991 SMALL AREA POPULATION STATISTICS
Number of persons per DED and community care area, by 10 year age groups

16:05 Thursday, February 3, 1994

----- Community Care Area=1 -----											
Code	DED Name	0-9	10-19	20-29	30-39	40-49	50-59	60-69	70-79	80+	Total
407	BALLYBRACK	531	1085	642	372	752	358	97	64	45	3946
408	BLACKROCK-BOOTERSTOWN	170	279	343	255	216	184	188	195	59	1889
409	BLACKROCK-CARYSFORT	659	708	953	727	550	452	344	222	74	4689
410	BLACKROCK-CENTRAL	220	379	400	263	269	253	245	183	82	2294
411	BLACKROCK-GLENOMENA	140	154	298	215	143	135	201	140	39	1465
412	BLACKROCK-MONKSTOWN	342	446	589	582	385	314	287	206	78	3229
413	BLACKROCK-NEWPARK	343	428	377	330	343	279	172	118	78	2468
414	BLACKROCK-SEAPPOINT	201	218	275	234	224	101	100	87	52	1492
415	BLACKROCK-STRADBROOK	281	372	463	327	243	335	234	119	42	2416
416	BLACKROCK-TEMPLEHILL	309	407	508	345	291	227	254	217	120	2678
417	BLACKROCK-WILLIAMSTOWN	185	432	391	265	254	231	237	167	65	2227
418	CABINTEELY-GRANITEFIELD	346	579	473	306	363	479	181	75	38	2840
419	CABINTEELY-KILBOGGET	559	932	670	336	603	371	111	49	20	3651
420	CABINTEELY-LOUGHLINSTOWN	99	162	122	91	108	105	69	49	15	820
421	CABINTEELY-POTTERY	721	984	807	702	654	533	281	168	91	4941
435	DALKEY HILL	146	237	206	196	247	171	173	120	64	1560
436	DALKEY UPPER	290	361	340	255	274	290	237	169	81	2297
432	DALKEY-AVONDALE	168	362	256	176	221	257	139	78	45	1702
433	DALKEY-BULLOCK	175	290	220	177	222	200	180	149	175	1788
434	DALKEY-COLIEMORE	150	200	212	204	209	164	159	138	71	1507
451	DUN LAOGHAIRE SALTHILL	119	154	260	176	150	133	127	107	53	1279
442	DUN LAOGHAIRE-EAST CENTRAL	152	186	394	294	206	174	196	173	103	1878
443	DUN LAOGHAIRE-GLASTHULE	304	365	426	384	301	270	312	284	140	2786
444	DUN LAOGHAIRE-GLENAGEARY	249	331	374	252	257	217	159	126	99	2064
445	DUN LAOGHAIRE-MONKSTOWN FARM	243	289	489	258	174	278	310	133	46	2220
446	DUN LAOGHAIRE-MOUNT TOWN	420	305	377	248	183	185	168	106	71	2063
447	DUN LAOGHAIRE-SALLYNOGGIN EAST	510	602	507	500	366	357	331	163	45	3381
448	DUN LAOGHAIRE-SALLYNOGGIN SOUTH	172	241	286	186	138	215	225	114	32	1609
449	DUN LAOGHAIRE-SALLYNOGGIN WEST	303	334	421	345	177	243	265	139	40	2267
450	DUN LAOGHAIRE-SANDYCOVE	462	543	463	462	494	379	338	328	218	3687
452	DUN LAOGHAIRE-WEST CENTRAL	218	195	317	268	198	194	281	260	129	2060
453	FOXROCK-BEECHPARK	230	431	374	201	236	349	195	83	32	2131
454	FOXROCK-CARRICKMINES	1072	956	700	951	709	441	271	169	80	5349
455	FOXROCK-DEANSGRANGE	376	519	456	336	327	418	214	100	38	2784
456	FOXROCK-TORQUAY	182	267	233	182	184	147	74	53	39	1361
458	KILLINEY NORTH	583	900	494	505	648	430	247	172	92	4071
459	KILLINEY SOUTH	1569	1532	934	1499	746	255	148	93	47	6823
460	SHANKILL-RATHMICHAEL	430	568	472	384	380	265	182	128	42	2851
461	SHANKILL-RATHSALLAGH	712	950	416	500	463	175	104	84	62	3466
462	SHANKILL-SHANGANAGH	1030	733	963	1094	485	334	148	96	28	4911
463	STILLORGAN-DEERPARK	347	545	451	350	411	289	389	277	82	3141
464	STILLORGAN-KILMACUD	483	789	833	491	487	556	448	213	60	4360
465	STILLORGAN-LEOPARDSTOWN	388	538	304	325	378	238	154	88	30	2443
466	STILLORGAN-MERVILLE	279	373	449	330	237	267	304	145	61	2445
467	STILLORGAN-MOUNT MERRION	311	366	382	334	280	246	293	233	78	2523
468	STILLORGAN-PRIORY	228	276	299	193	161	215	175	128	46	1721
CCA		17407	22303	20619	17406	15347	12709	9947	6708	3127	125573

Health Information Unit, Dr Steevens Hospital, Tel 679-0700
saps91_4

EASTERN HEALTH BOARD - ANALYSIS OF 1991 SMALL AREA POPULATION STATISTICS

Number of persons per DED and community care area, by 10 year age groups

16:05 Thursday, February 3, 1994

----- Community Care Area-2 -----											
Code	DED Name	0-9	10-19	20-29	30-39	40-49	50-59	60-69	70-79	80+	Total
401	BALLINTEER-BROADFORD	665	768	431	631	565	144	55	31	12	3302
402	BALLINTEER-LUDFORD	323	776	512	253	539	390	101	63	38	2995
404	BALLINTEER-MEADOWBROADS	196	394	377	165	266	288	193	91	55	2025
405	BALLINTEER-MEADOWMOUNT	429	445	524	255	272	290	121	49	23	2408
406	BALLINTEER-WOODPARK	719	1014	636	685	745	287	90	54	33	4263
426	CHURCHTOWN-WOODLAWN	160	180	177	192	170	127	127	155	48	1336
427	CLONSKEAGH-BELFIELD	120	377	616	207	109	61	53	66	61	1670
428	CLONSKEAGH-FARRANBOLEY	184	248	278	215	201	187	220	166	51	1750
429	CLONSKEAGH-MILLTOWN	128	142	191	156	142	105	130	116	48	1158
430	CLONSKEAGH-ROEBUCK	280	297	261	250	221	173	178	152	32	1844
431	CLONSKEAGH-WINDY ARBOUR	224	231	495	435	189	219	335	186	64	2378
437	DUNDRUM BALALLY	902	1263	817	766	862	439	188	113	41	5391
438	DUNDRUM-KILMACUD	221	296	407	263	204	233	237	137	65	2063
439	DUNDRUM-SANDYFORD	785	1423	524	686	785	379	127	53	40	4802
440	DUNDRUM-SWEETMOUNT	200	435	459	232	260	378	208	98	37	2307
441	DUNDRUM-TANEY	396	451	602	374	296	307	233	113	36	2808
457	GLENCULLEN	957	815	1074	817	563	389	285	218	140	5258
96	MANSION HOUSE A	430	396	806	355	257	240	290	183	54	3011
97	MANSION HOUSE B	13	43	212	87	72	55	52	52	16	602
110	PEMBROKE EAST A	604	758	829	604	426	436	467	225	78	4427
111	PEMBROKE EAST B	322	389	851	538	374	292	361	296	137	3560
112	PEMBROKE EAST C	359	416	1022	573	462	282	290	304	153	3861
113	PEMBROKE EAST D	292	562	907	484	437	475	500	434	241	4332
114	PEMBROKE EAST E	165	298	602	325	278	244	268	168	98	2446
115	PEMBROKE WEST A	257	377	631	408	334	332	333	278	120	3070
116	PEMBROKE WEST B	139	225	628	376	287	263	228	155	96	2397
117	PEMBROKE WEST C	148	289	1207	493	363	311	353	281	138	3583
128	RATHMINES EAST A	204	444	1601	549	361	276	283	308	316	4342
129	RATHMINES EAST B	266	491	1191	571	391	371	393	348	251	4273
130	RATHMINES EAST C	359	480	992	539	397	272	252	209	105	3605
131	RATHMINES EAST D	171	376	1065	414	242	160	192	159	71	2850
133	RATHMINES WEST B	166	313	1133	421	225	139	177	159	57	2790
134	RATHMINES WEST C	193	429	951	447	278	140	124	108	49	2719
135	RATHMINES WEST D	276	350	1012	543	276	173	174	168	69	3041
137	RATHMINES WEST F	171	369	1212	437	222	148	125	136	118	2938
140	ROYAL EXCHANGE A	67	164	228	163	130	106	130	106	46	1140
141	ROYAL EXCHANGE B	128	146	210	167	125	142	146	87	32	1183
143	SOUTH DOCK	298	341	610	330	212	212	264	220	102	2589
142	ST KEVINS	188	396	975	456	239	232	249	199	113	3047
161	WOOD QUAY A	232	230	324	221	204	233	281	165	59	1949
162	WOOD QUAY B	239	369	979	592	329	250	322	255	127	3462
CCA		12576	18206	28559	16675	13310	10180	9135	6864	3470	118975

EASTERN HEALTH BOARD - ANALYSIS OF 1991 SMALL AREA POPULATION STATISTICS
 Number of persons per DED and community care area, by 10 year age groups

16:05 Thursday, February 3, 1994

----- Community Care Area-3 -----											
Code	DED Name	0-9	10-19	20-29	30-39	40-49	50-59	60-69	70-79	80+	Total
403	BALLINTEER-MARLEY	529	654	312	525	496	150	47	30	7	2750
302	BALLYBODEN	951	843	869	1032	640	319	131	72	19	4876
422	CHURCHTOWN-CASTLE	140	132	189	145	101	145	163	107	27	1149
423	CHURCHTOWN-LANDSCAPE	149	177	180	200	122	134	200	141	23	1326
424	CHURCHTOWN-NUTGROVE	531	829	813	471	513	409	323	190	44	4123
425	CHURCHTOWN-ORWELL	214	234	331	273	210	234	293	198	82	2069
311	EDMONDSTOWN	1272	811	654	893	440	246	151	70	31	4568
312	FIRHOUSE-BALLYCULLEN	690	290	533	785	258	56	31	13	6	2662
313	FIRHOUSE-KNOCKLYON	950	1120	454	768	850	259	94	82	23	4600
98	MERCHANTS QUAY A	208	127	179	152	115	105	139	77	22	1124
99	MERCHANTS QUAY B	136	200	283	198	191	199	201	159	54	1621
100	MERCHANTS QUAY C	229	298	300	204	181	226	250	186	138	2012
101	MERCHANTS QUAY D	196	278	418	264	219	228	268	208	63	2142
102	MERCHANTS QUAY E	87	164	350	185	112	93	109	86	35	1221
103	MERCHANTS QUAY F	502	294	541	389	194	157	168	136	33	2414
127	RATHFARNHAM	443	587	961	644	551	357	351	245	152	4291
326	RATHFARNHAM VILLAGE	333	394	445	435	320	265	330	191	65	2778
322	RATHFARNHAM-BALLYROAN	319	536	620	336	330	537	346	174	65	3263
323	RATHFARNHAM-BUTTERFIELD	354	747	709	322	418	570	324	164	71	3679
324	RATHFARNHAM-HERMITAGE	731	804	531	727	504	163	173	129	35	3797
325	RATHFARNHAM-ST ENDAS	734	953	741	750	625	420	256	166	68	4713
132	RATHMINES WEST A	218	410	1469	545	279	231	272	265	116	3805
136	RATHMINES WEST E	286	330	1005	546	314	190	189	196	141	3197
144	TERENURE A	328	356	924	588	376	310	335	251	117	3585
145	TERENURE B	353	395	754	589	386	323	400	309	111	3620
146	TERENURE C	227	269	259	236	234	169	204	187	74	1859
147	TERENURE D	87	165	147	90	105	103	106	87	35	925
469	TIBRADDEN	78	320	57	56	58	43	24	19	7	662
148	USHERS A	23	45	131	118	81	70	94	66	26	654
149	USHERS B	123	92	74	97	36	49	55	31	8	565
150	USHERS C	485	375	474	322	249	248	246	150	61	2610
151	USHERS D	319	266	396	285	186	127	153	108	35	1875
152	USHERS E	365	263	322	284	146	135	208	170	53	1946
153	USHERS F	162	244	445	374	242	241	321	329	290	2648
CCA		12752	14002	16870	13828	10082	7511	6955	4992	2137	89129

EASTERN HEALTH BOARD - ANALYSIS OF 1991 SMALL AREA POPULATION STATISTICS

Number of persons per DED and community care area, by 10 year age groups

16:05 Thursday, February 3, 1994

----- Community Care Area-4 -----											
Code	DED Name	0-9	10-19	20-29	30-39	40-49	50-59	60-69	70-79	80+	Total
301	BALLINASCORNEY	72	99	50	74	70	33	40	24	8	470
303	BOHERNABREENA	661	566	334	412	286	157	106	51	19	2592
304	CLONDALKIN-BALLYMOUNT	425	205	233	423	163	61	63	22	18	1613
51	CRUMLIN A	487	624	714	428	429	519	402	274	165	4042
52	CRUMLIN B	474	545	567	452	407	374	381	265	129	3594
53	CRUMLIN C	298	396	380	324	284	277	240	227	93	2519
54	CRUMLIN D	497	641	648	501	392	526	400	205	118	3928
55	CRUMLIN E	390	494	486	392	362	343	325	246	109	3147
56	CRUMLIN F	440	463	524	360	352	304	266	321	135	3165
314	FIRHOUSE VILLAGE	1318	1085	678	1127	803	225	73	71	62	5442
90	KIMMAGE A	331	362	360	339	270	217	259	189	47	2374
91	KIMMAGE B	615	733	686	516	473	543	463	227	119	4375
92	KIMMAGE C	188	407	591	337	281	238	184	152	141	2519
93	KIMMAGE D	307	345	515	341	237	307	266	159	67	2544
94	KIMMAGE E	403	505	565	492	331	295	358	333	92	3374
328	TALLAGHT-AVONBEG	334	532	519	176	296	263	69	20	3	2212
329	TALLAGHT-BELGARD	429	554	293	359	349	124	53	20	7	2188
330	TALLAGHT-FETTERCAIRN	1762	1273	787	865	451	124	47	17	8	5334
331	TALLAGHT-GLENVIEW	232	450	184	168	285	102	33	25	12	1491
332	TALLAGHT-JOBSTOWN	2180	1501	847	1130	476	111	74	24	6	6349
333	TALLAGHT-KILLINARDAN	1398	1496	616	794	593	134	52	13	7	5103
334	TALLAGHT-KILNAMANAGH	1372	1316	605	1297	797	181	91	43	15	5717
335	TALLAGHT-KILTIPPER	1639	997	697	1136	481	105	56	27	7	5145
336	TALLAGHT-KINGSWOOD	1110	960	530	919	580	151	81	37	13	4381
337	TALLAGHT-MILLBROOK	697	1349	898	501	958	443	109	62	20	5037
338	TALLAGHT-OLDBAWN	949	1442	640	729	915	350	128	69	28	5250
339	TALLAGHT-SPRINGFIELD	1734	2284	796	1375	1369	270	91	50	17	7986
340	TALLAGHT-TYMON	1229	2020	733	939	985	361	176	126	23	6592
346	TEMPLEOGUE VILLAGE	167	311	369	171	175	307	276	114	41	1931
341	TEMPLEOGUE-CYPRESS	534	792	467	463	570	320	158	61	25	3390
342	TEMPLEOGUE-KIMMAGE MANOR	358	490	627	505	378	430	469	239	117	3613
343	TEMPLEOGUE-LIMEKILN	552	1084	911	541	714	503	278	82	13	4678
344	TEMPLEOGUE-ORWELL	502	773	383	392	509	307	87	36	21	3010
345	TEMPLEOGUE-OSPREY	599	669	377	559	495	191	69	49	17	3025
347	TERENURE-CHERRYFIELD	214	371	530	280	203	349	384	185	30	2546
348	TERENURE-GREENTREES	291	508	688	378	247	608	548	197	79	3544
349	TERENURE-ST JAMES	267	875	1063	243	496	874	302	81	19	4220
154	WALKINSTOWN A	246	271	341	314	195	179	386	218	51	2201
155	WALKINSTOWN B	149	327	409	234	208	247	318	230	36	2158
156	WALKINSTOWN C	201	298	470	306	163	303	534	230	35	2540
CCA		26051	30413	22111	21292	18028	11756	8695	5021	1972	145339

EASTERN HEALTH BOARD - ANALYSIS OF 1991 SMALL AREA POPULATION STATISTICS
 Number of persons per DED and community care area, by 10 year age groups

16:05 Thursday, February 3, 1994

----- Community Care Area=5 -----											
Code	DED Name	0-9	10-19	20-29	30-39	40-49	50-59	60-69	70-79	80+	Total
37	CHAPELIZOD	144	223	329	195	169	175	243	161	110	1749
38	CHERRY ORCHARD A	332	323	281	180	70	35	18	22	22	1283
39	CHERRY ORCHARD B	489	551	604	434	284	283	479	160	24	3308
40	CHERRY ORCHARD C	1366	1044	652	573	395	156	66	20	2	4274
310	CLONDALKIN VILLAGE	1601	868	1173	1701	600	289	283	182	33	6730
305	CLONDALKIN-CAPPAGHMORE	511	390	248	310	162	111	43	17	26	1818
306	CLONDALKIN-DUNAWLEY	2537	2081	1097	1587	872	333	150	69	35	8761
307	CLONDALKIN-MONASTERY	1575	1490	1480	1479	923	546	333	177	37	8040
308	CLONDALKIN-MOORFIELD	1698	1489	850	1162	665	209	94	40	6	6213
309	CLONDALKIN-ROWLAGH	1455	1595	757	883	613	190	61	16	7	5577
57	DECIES	557	687	538	500	420	337	300	248	43	3630
61	DRUMFINN	567	649	725	644	312	434	761	273	52	4417
78	INCHICORE A	225	321	383	240	234	258	280	218	89	2248
79	INCHICORE B	301	321	350	257	196	192	272	175	33	2097
83	KILMAINHAM A	332	410	358	324	308	236	260	238	53	2519
84	KILMAINHAM B	132	188	254	185	149	116	112	74	34	1244
85	KILMAINHAM C	614	543	646	436	322	341	422	241	104	3669
95	KYLEMORE	462	506	558	408	271	381	371	218	37	3212
316	LUCAN HEIGHTS	861	1215	731	669	778	585	232	139	53	5263
227	LUCAN NORTH	31	64	38	26	45	40	28	22	23	317
315	LUCAN-ESKER	552	570	750	541	390	153	72	49	22	3099
317	LUCAN-ST HELENS	1236	1354	676	1091	975	349	194	122	72	6069
318	NEWCASTLE	304	599	321	339	449	231	189	97	34	2563
319	PALMERSTOWN VILLAGE	504	656	999	520	364	774	413	157	49	4436
320	PALMERSTOWN WEST	1929	1713	1017	1346	724	268	178	103	29	7307
118	PHOENIX PARK	55	67	117	81	82	74	65	116	187	844
321	RATHCOOLE	535	1038	427	410	659	280	114	67	45	3575
327	SAGGART	176	242	254	150	186	159	99	115	112	1493
CCA		21081	21197	16613	16671	11617	7535	6132	3536	1373	105755

EASTERN HEALTH BOARD - ANALYSIS OF 1991 SMALL AREA POPULATION STATISTICS
Number of persons per DED and community care area, by 10 year age groups

16:05 Thursday, February 3, 1994

----- Community Care Area=6 -----										
Code	DED Name	0-9	10-19	20-29	30-39	40-49	50-59	60-69	70-79	Total
1	ARRAN QUAY A	76	125	284	127	79	92	141	117	1092
2	ARRAN QUAY B	173	211	311	272	240	238	237	178	1946
3	ARRAN QUAY C	82	151	137	96	128	136	108	60	921
4	ARRAN QUAY D	555	444	592	496	286	242	294	195	3196
5	ARRAN QUAY E	312	398	476	413	319	272	330	328	2965
6	ASHTOWN A	636	623	981	772	350	585	417	231	4728
7	ASHTOWN B	199	335	471	346	260	312	423	267	2690
11	BALLYGALL A	503	550	425	472	331	211	223	150	2885
12	BALLYGALL B	208	291	470	249	136	289	371	133	2191
13	BALLYGALL C	418	938	829	425	614	545	434	273	4656
14	BALLYGALL D	281	436	471	363	253	262	339	218	2671
20	BALLYMUN F	441	509	648	458	246	490	268	95	3175
208	BLANCHARDSTOWN-ABBOTSTOWN	233	215	270	160	128	137	151	167	1603
209	BLANCHARDSTOWN-BLAKESTOWN	3594	1754	1586	3117	1099	397	230	107	11905
210	BLANCHARDSTOWN-COOLMINE	2145	2093	962	1403	894	310	143	61	8032
211	BLANCHARDSTOWN-CORDUFF	1341	1369	591	852	643	179	81	44	5112
212	BLANCHARDSTOWN-DELWOOD	764	1287	470	609	842	344	106	69	4510
213	BLANCHARDSTOWN-MULHUDDART	538	316	124	225	86	18	10	4	1323
214	BLANCHARDSTOWN-ROSELAWN	383	594	276	333	368	223	127	97	2434
215	BLANCHARDSTOWN-TYRRELSTOWN	481	157	206	203	67	23	15	8	1160
27	BOTANIC A	292	417	519	383	373	308	293	234	2913
30	CABRA EAST A	421	641	1219	679	494	341	367	310	4601
31	CABRA EAST B	482	575	706	452	372	519	558	276	4056
32	CABRA EAST C	248	426	857	422	306	382	331	236	3319
33	CABRA WEST A	246	371	318	215	242	198	127	124	1872
34	CABRA WEST B	368	483	492	339	353	291	253	232	2912
35	CABRA WEST C	436	583	533	372	346	386	322	224	3322
36	CABRA WEST D	466	498	474	367	254	215	209	160	2706
216	CASTLEKNOCK-KNOCKMAROON	1853	1421	1372	2040	1047	423	233	127	8556
217	CASTLEKNOCK-PARK	893	1056	548	720	772	377	176	72	4649
220	DUBBER	61	129	90	59	90	64	54	26	590
63	FINGLAS NORTH A	717	910	765	573	358	422	322	106	4189
64	FINGLAS NORTH B	509	519	659	413	244	431	394	184	3395
65	FINGLAS NORTH C	367	468	650	441	269	400	495	281	3422
66	FINGLAS SOUTH A	430	392	615	406	200	315	524	177	3080
67	FINGLAS SOUTH B	626	1045	585	339	595	259	110	36	3613
68	FINGLAS SOUTH C	634	1012	721	323	506	345	202	70	3824
69	FINGLAS SOUTH D	459	819	661	215	501	273	56	7	2995
82	INNS QUAY C	197	218	258	180	189	191	248	149	1698
139	ROTUNDA B	144	71	184	105	72	96	111	84	896
241	THE WARD	90	122	87	66	69	45	57	26	575
CCA		23302	24972	22893	20500	15021	11586	9890	5943	136378

Health Information Unit, Dr Steevens Hospital, Tel 679-0700
saps91_4

EASTERN HEALTH BOARD - ANALYSIS OF 1991 SMALL AREA POPULATION STATISTICS
Number of persons per DED and community care area, by 10 year age groups

16:05 Thursday, February 3, 1994

----- Community Care Area=7 -----											
Code	DED Name	0-9	10-19	20-29	30-39	40-49	50-59	60-69	70-79	80+	Total
201	AIRPORT	21	32	24	59	44	25	12	6	1	224
9	BALLYBOUGH A	598	469	619	473	308	340	413	249	112	3581
10	BALLYBOUGH B	229	144	681	298	230	179	255	180	70	2466
15	BALLYMUN A	379	698	226	232	292	104	16	2	1	1950
16	BALLYMUN B	1032	1095	902	417	595	377	128	43	16	4605
17	BALLYMUN C	1593	1486	1516	779	692	607	198	65	18	6954
18	BALLYMUN D	965	501	990	413	254	244	123	40	6	3536
19	BALLYMUN E	189	372	486	210	165	376	256	76	22	2152
21	BEAUMONT A	257	592	800	298	285	638	478	137	34	3519
24	BEAUMONT D	506	676	284	431	421	144	52	27	9	2550
25	BEAUMONT E	285	700	516	225	398	391	182	112	56	2865
26	BEAUMONT F	285	703	478	277	424	325	295	166	57	3010
28	BOTANIC B	274	333	665	458	288	310	322	234	113	2997
29	BOTANIC C	175	267	600	346	171	146	175	148	58	2086
42	CLONTARF EAST B	764	895	849	890	722	614	641	632	200	6207
43	CLONTARF EAST C	319	467	473	385	350	280	307	278	127	2986
44	CLONTARF EAST D	250	357	508	414	256	320	367	209	81	2762
45	CLONTARF EAST E	151	171	174	196	151	141	163	209	223	1579
47	CLONTARF WEST B	366	471	438	403	304	261	266	307	118	2934
48	CLONTARF WEST C	302	289	603	475	322	239	255	261	133	2879
49	CLONTARF WEST D	129	177	437	274	154	195	290	192	92	1940
50	CLONTARF WEST E	281	324	407	316	223	307	362	257	113	2590
58	DRUMCONDRA SOUTH A	381	424	764	566	338	291	339	389	135	3627
59	DRUMCONDRA SOUTH B	87	137	330	166	91	123	144	125	71	1274
60	DRUMCONDRA SOUTH C	281	557	700	489	349	366	460	341	132	3675
70	GRACE PARK	800	1048	973	874	731	564	471	359	220	6040
80	INNS QUAY A	112	398	964	417	259	260	298	302	99	3109
81	INNS QUAY B	202	279	688	324	206	249	263	229	88	2528
104	MOUNTJOY A	672	434	556	377	235	238	244	153	74	2983
105	MOUNTJOY B	204	262	345	209	153	163	163	100	58	1657
106	NORTH CITY	77	141	200	103	104	77	71	36	10	819
107	NORTH DOCK A	116	166	218	177	162	109	123	106	45	1222
108	NORTH DOCK B	459	503	555	494	309	396	436	266	85	3503
109	NORTH DOCK C	564	490	354	355	192	128	136	74	31	2324
138	ROTUNDA A	337	247	352	251	169	136	179	124	42	1837
242	TURNAPIN	311	283	515	294	152	140	64	27	20	1806
157	WHITEHALL A	257	685	501	266	445	367	337	228	113	3199
158	WHITEHALL B	459	786	803	504	500	564	577	285	117	4595
159	WHITEHALL C	390	395	450	360	235	279	254	117	41	2521
160	WHITEHALL D	252	361	419	295	248	274	385	132	92	2458
CCA		15311	19015	22363	14790	11927	11287	10500	7223	3133	115549

EASTERN HEALTH BOARD - ANALYSIS OF 1991 SMALL AREA POPULATION STATISTICS
Number of persons per DED and community care area, by 10 year age groups

16:05 Thursday, February 3, 1994

----- Community Care Area=8 -----											
Code	DED Name	0-9	10-19	20-29	30-39	40-49	50-59	60-69	70-79	80+	Total
8	AYRFIELD	1101	1465	790	858	867	350	96	31	21	5579
202	BALBRIGGAN RURAL	771	589	376	576	321	158	82	73	18	2964
203	BALBRIGGAN URBAN	901	1143	737	810	705	426	354	264	74	5414
204	BALDOYLE	1002	1537	975	765	996	498	273	157	69	6272
205	BALGRIFFIN	83	95	102	57	57	59	63	36	16	568
206	BALLYBOGHIL	129	147	81	97	80	51	40	30	10	665
207	BALSCADDEN	64	98	51	66	61	26	32	23	2	423
22	BEAUMONT B	559	1319	584	486	909	369	204	174	137	4741
23	BEAUMONT C	326	649	911	316	295	733	460	172	53	3915
218	CLONMETHAN	90	68	61	62	52	29	36	25	4	427
41	CLONTARF EAST A	323	494	595	459	288	381	604	374	135	3653
46	CLONTARF WEST A	363	382	596	515	261	344	442	299	88	3290
219	DONABATE	528	600	570	618	477	352	327	238	120	3830
62	EDENMORE	343	546	835	356	232	637	368	108	22	3447
221	GARRISTOWN	169	226	97	122	163	87	59	40	18	981
71	GRANGE A	857	1134	535	632	750	171	63	26	13	4181
72	GRANGE B	576	595	272	512	295	63	27	16	0	2356
73	GRANGE C	655	1311	993	432	745	538	134	39	16	4863
74	GRANGE D	930	1186	1150	700	763	383	133	49	21	5315
75	GRANGE E	429	937	780	302	633	343	154	58	19	3655
76	HARMONSTOWN A	398	674	717	454	383	503	373	182	65	3749
77	HARMONSTOWN B	336	412	589	417	189	320	606	216	38	3123
222	HOLLYWOOD	167	169	112	162	90	59	61	37	17	874
223	HOLMPATRICK	551	832	336	456	486	257	123	93	34	3168
224	HOWTH	1098	1937	1404	923	1405	1152	633	436	185	9173
86	KILMORE A	270	355	646	223	160	285	89	15	4	2047
87	KILMORE B	545	711	1025	312	241	629	231	57	21	3772
88	KILMORE C	346	371	607	157	150	349	103	21	3	2107
89	KILMORE D	348	631	657	282	354	468	151	69	11	2971
225	KILSALLAGHAN	340	465	252	245	290	143	90	52	27	1904
226	KINSALEY	803	371	675	733	240	107	79	43	12	3063
228	LUSK	750	702	499	597	432	213	168	100	42	3503
229	MALAHIDE EAST	698	1182	559	513	895	480	254	198	87	4866
230	MALAHIDE WEST	993	1301	935	900	901	539	231	118	46	5964
231	PORTMARNOCK NORTH	1057	1589	441	782	1116	311	99	75	27	5497
232	PORTMARNOCK SOUTH	624	1041	384	503	698	261	135	89	32	3767
119	PRIORSWOOD A	388	412	209	293	225	61	24	16	3	1631
120	PRIORSWOOD B	975	1114	400	490	393	131	41	9	1	3554
121	PRIORSWOOD C	1171	794	772	401	336	124	42	4	2	3646
122	PRIORSWOOD D	522	808	739	346	333	416	205	51	17	3437
123	PRIORSWOOD E	604	811	659	447	424	276	84	16	4	3325
124	RAHENY-FOXFIELD	449	815	610	348	430	416	191	62	26	3347
125	RAHENY-GREENDALE	340	647	596	196	380	355	166	84	37	2801
126	RAHENY-ST ASSAM	367	679	891	419	387	645	479	188	76	4131
233	RUSH	932	1002	708	847	544	338	250	151	59	4831
234	SKERRIES	1032	1056	712	838	671	403	299	239	112	5362
235	SUTTON	966	1410	1019	977	982	698	368	192	85	6697
240	SWORDS VILLAGE	340	428	372	330	312	176	122	119	35	2234

Health Information Unit, Dr Steevens Hospital, Tel 679-0700
saps91_4

EASTERN HEALTH BOARD - ANALYSIS OF 1991 SMALL AREA POPULATION STATISTICS
 Number of persons per DED and community care area, by 10 year age groups

16:05 Thursday, February 3, 1994

----- Community Care Area=8 -----											
(continued)											
Code	DED Name	0-9	10-19	20-29	30-39	40-49	50-59	60-69	70-79	80+	Total
236	SWORDS-FORREST	1925	903	1166	1689	639	156	94	49	17	6638
237	SWORDS-GLASMORE	875	1252	772	620	697	386	161	59	24	4846
238	SWORDS-LISSENHALL	602	697	311	456	391	162	92	47	16	2774
239	SWORDS-SEATOWN	782	368	773	840	283	110	67	32	10	3265
		-----	-----	-----	-----	-----	-----	-----	-----	-----	-----
CCA		31793	40460	31638	25937	24407	16927	10062	5351	2031	188606

EASTERN HEALTH BOARD - ANALYSIS OF 1991 SMALL AREA POPULATION STATISTICS
Number of persons per DED and community care area, by 10 year age groups

16:05 Thursday, February 3, 1994

----- Community Care Area=9 -----											
Code	DED Name	0-9	10-19	20-29	30-39	40-49	50-59	60-69	70-79	80+	Total
501	ATHY EAST URBAN	374	404	259	325	212	188	167	147	52	2128
504	ATHY RURAL (ATHY NO. 1 RD PART)	114	130	121	120	140	96	105	39	13	878
590	ATHY RURAL (ATHY URBAN DISTRICT PART)	114	181	102	119	112	88	57	32	11	816
502	ATHY WEST URBAN	331	464	327	240	267	202	154	154	121	2260
505	BALLAGHMOON	33	32	33	25	32	18	13	17	10	213
506	BALLITORE	109	143	79	89	86	55	56	38	6	661
507	BALLYBRACKEN	82	87	31	76	39	39	30	16	4	404
556	BALLYMORE EUSTACE	239	249	180	200	191	102	100	57	22	1340
542	BALLYNADRUMMY	84	106	54	83	58	43	38	33	3	502
557	BALLYSAX EAST	579	552	495	388	270	144	79	41	21	2569
558	BALLYSAX WEST	177	204	160	113	121	69	68	51	10	973
508	BALLYSHANNON	106	105	84	89	82	43	53	42	15	619
533	BALRAHEEN	221	638	128	170	179	95	60	46	19	1556
509	BELAN	31	40	13	29	25	8	22	6	5	179
510	BERT	19	34	14	22	14	17	11	11	2	144
559	BODENSTOWN	273	314	160	239	220	86	89	54	21	1456
511	BURTOWN	47	60	47	38	46	39	16	13	4	310
543	CADAMSTOWN	128	138	78	94	89	61	35	31	7	661
544	CARBURY	274	315	178	194	158	85	82	68	20	1374
560	CARNALWAY	222	251	173	178	178	105	70	66	20	1263
561	CARRACH	116	177	113	93	104	64	47	20	8	742
545	CARRICK	34	35	21	22	22	12	21	15	7	189
512	CARRIGEEN	70	78	56	57	63	45	42	37	18	466
513	CASTLEDERMOT	193	279	142	160	146	95	96	39	23	1173
534	CELBRIDGE	2252	1359	1430	2105	877	292	247	150	51	8763
514	CHURCHTOWN	86	91	64	91	51	26	36	32	8	485
562	CLANE	522	617	366	400	442	190	108	86	44	2775
535	CLONCURRY (CELBRIDGE NO. 1 R.D.)	172	186	105	139	97	83	62	42	16	902
546	CLONCURRY (EDENDERRY NO. 2 R.D.)	61	54	31	28	39	9	13	15	2	252
536	DONADEA	73	98	58	66	67	25	26	15	5	433
537	DONAGHCUMPER	519	525	222	482	335	157	107	84	30	2461
563	DONORE	109	63	79	99	40	51	32	21	8	502
564	DOWNINGS	261	325	173	183	187	104	70	47	19	1369
547	DREHID	20	25	26	18	19	15	11	10	5	149
565	DROICHEAD NUA (NEWBRIDGE) RURAL	151	206	104	137	127	88	70	23	13	919
566	DROICHEAD NUA (NEWBRIDGE) URBAN	1033	1260	944	769	655	529	415	234	67	5906
548	DUNFIERTH	113	98	53	85	65	30	31	22	11	508
515	DUNMANOGUE	98	90	79	59	51	38	30	18	9	472
567	DUNMURRY	51	64	26	43	39	32	17	14	8	294
568	FEIGHCULLEN	93	135	56	72	74	31	25	13	4	503
516	FONTSTOWN	55	70	52	28	39	32	29	13	7	325
569	GILLTOWN	121	134	74	108	92	60	55	41	18	703
517	GRANEY	68	64	48	51	47	33	47	24	12	394
518	GRANGEMELLON	99	112	66	86	63	39	44	26	1	538
519	HARRISTOWN	71	60	32	34	44	22	20	15	4	302
520	INCHAQUIRE	31	38	19	17	21	21	14	7	2	170
521	JOHNSTOWN	25	28	15	9	30	12	16	11	7	153
522	KILBERRY	131	174	85	86	81	27	32	12	5	633

Health Information Unit, Dr Steevens Hospital, Tel 679-0700
saps91_4

EASTERN HEALTH BOARD - ANALYSIS OF 1991 SMALL AREA POPULATION STATISTICS
Number of persons per DED and community care area, by 10 year age groups

16:05 Thursday, February 3, 1994

----- Community Care Area=9 -----											
(continued)											
Code	DED Name	0-9	10-19	20-29	30-39	40-49	50-59	60-69	70-79	80+	Total
538	KILCOCK	395	409	289	274	251	132	95	77	28	1950
570	KILCULLEN	263	421	226	188	250	143	125	60	34	1710
523	KILDANGAN	48	48	51	43	39	19	12	17	3	280
571	KILDARE	982	1141	799	708	631	390	319	222	97	5289
524	KILKEA	48	94	53	58	52	33	28	18	7	391
572	KILL	353	447	231	290	316	145	106	61	9	1958
573	KILLASHEE	57	84	35	30	37	39	11	21	3	317
549	KILLINTHOMAS	44	59	26	51	27	17	16	11	4	255
574	KILMEAGE NORTH	219	206	205	171	130	100	61	39	7	1138
575	KILMEAGE SOUTH	241	195	144	156	130	68	38	30	9	1011
550	KILPATRICK	125	130	108	90	77	52	39	29	7	657
551	KILRATNY	56	94	34	61	68	26	21	26	12	398
525	KILRUSH	59	76	52	51	39	28	22	10	5	342
576	KILTEEL	78	85	60	51	80	33	7	15	5	414
526	LACKAGH	100	83	69	72	49	38	31	30	6	478
577	LADYTOWN	68	122	72	68	83	46	33	28	7	527
539	LEIXLIP	3261	2936	1431	2765	1864	552	250	213	67	13339
552	LULLYMORE	29	26	25	17	19	17	6	4	1	144
540	MAYNOOTH	1101	1446	1589	1079	774	344	254	162	58	6807
527	MONASTEREVIN	466	559	432	387	363	230	178	111	38	2764
528	MOONE	64	47	55	48	34	29	35	20	4	336
578	MORRISTOWNBILLER	1356	1594	1016	1077	922	452	239	169	59	6884
579	NAAS RURAL	104	94	51	86	70	48	28	31	8	520
503	NAAS URBAN	2056	2228	1812	1827	1454	741	525	356	142	11141
529	NARRAGHMORE	84	70	55	59	55	35	25	19	9	411
580	NEWTOWN	68	75	37	54	59	32	28	21	5	379
530	NURNEY	124	90	90	71	51	37	39	24	10	536
581	OLDCONNELL	131	155	79	58	93	50	43	30	20	659
582	OUGHTERARD	75	117	69	73	91	55	34	21	6	541
583	POLLARDSTOWN	38	36	27	31	37	14	12	5	3	203
531	QUINSBOROUGH	32	19	15	21	8	4	5	3	2	109
553	RATHANGAN	240	277	210	171	159	102	111	41	11	1322
584	RATHERNAN	47	82	31	48	54	30	24	10	5	331
585	RATHMORE	149	126	102	136	97	57	55	33	11	766
586	ROBERTSTOWN	239	327	277	190	161	129	121	64	14	1522
532	SKERRIES	75	105	57	61	50	25	26	18	4	421
541	STRAFFAN	250	260	164	198	204	94	59	32	22	1283
554	THOMASTOWN	59	111	52	51	72	29	15	24	7	420
587	TIMAHOE NORTH	126	147	74	102	100	51	55	34	7	696
588	TIMAHOE SOUTH	84	77	49	55	47	29	27	13	7	388
589	USK	75	95	42	46	61	28	29	18	10	404
555	WINDMILLCROSS	83	87	68	66	43	31	30	13	7	428
CCA		23737	25772	17618	19499	15637	8299	6285	4231	1578	122656

Health Information Unit, Dr Steevens Hospital, Tel 679-0700
saps91_4

EASTERN HEALTH BOARD - ANALYSIS OF 1991 SMALL AREA POPULATION STATISTICS
Number of persons per DED and community care area, by 10 year age groups

16:05 Thursday, February 3, 1994

----- Community Care Area=10 -----											
Code	DED Name	0-9	10-19	20-29	30-39	40-49	50-59	60-69	70-79	80+	Total
667	AGHOWLE	46	38	24	29	27	17	18	23	1	223
637	ALTIDORE	34	49	26	38	38	25	19	15	9	253
601	ARKLOW NO 1 URBAN	1178	1413	995	909	818	623	495	318	89	6838
602	ARKLOW NO 2 URBAN	239	159	171	156	134	101	91	66	32	1149
638	ARKLOW RURAL	173	200	118	124	131	104	88	51	26	1015
639	AUGHRIM	177	208	139	124	147	83	76	50	13	1017
640	AVOCA	151	164	86	114	71	51	67	25	11	740
641	BALLINACLASH	68	94	55	56	64	44	27	22	9	439
642	BALLINACOR	29	44	16	25	28	13	16	6	3	180
643	BALLINDERRY	31	35	35	39	29	22	24	18	7	240
668	BALLINGATE	64	80	55	44	35	32	35	29	9	383
669	BALLINGLEN	42	41	32	29	19	21	22	15	6	227
608	BALLINGUILE	14	12	18	6	7	10	13	11	8	99
644	BALLYARTHUR	87	104	56	70	70	56	56	31	14	544
670	BALLYBEG	31	22	29	15	20	16	23	12	6	174
645	BALLYCULLEN	30	39	13	31	32	11	11	8	5	180
609	BALTINGLASS	282	303	221	219	170	127	121	91	71	1605
610	BLESSINGTON	406	415	340	342	301	163	119	87	34	2207
603	BRAY NO 1	194	208	244	204	161	155	165	154	50	1535
604	BRAY NO 2	609	986	832	675	777	545	513	469	384	5790
605	BRAY NO 3	975	1605	992	845	1054	654	442	297	156	7020
646	BROCKAGH	78	69	81	76	58	53	45	31	11	502
611	BURGAGE	105	129	107	103	82	48	45	20	6	645
647	CALARY	37	43	27	27	43	26	14	8	7	232
671	CARNEW	220	266	176	174	152	128	115	74	22	1327
672	COOLATTIN	36	46	33	25	36	34	15	14	6	245
673	COOLBALLINTAGGART	69	75	48	61	40	33	28	31	10	395
674	COOLBOY	69	71	47	37	46	35	30	25	5	365
648	CRONEBANE	62	50	51	68	34	24	41	18	6	354
675	CRONELEA	37	41	29	24	31	18	17	14	5	216
632	DELGANY	789	857	491	577	565	329	186	142	48	3984
612	DONAGHMORE	68	66	34	52	40	19	19	31	6	335
613	DONARD	85	83	28	59	49	21	36	35	13	409
649	DUNGANSTOWN EAST	81	110	43	57	94	56	55	40	23	559
650	DUNGANSTOWN SOUTH	70	70	62	66	50	49	62	28	14	471
651	DUNGANSTOWN WEST	47	42	43	43	30	33	27	17	7	289
614	DUNLAVIN	241	266	129	150	163	75	83	47	8	1162
615	EADESTOWN	23	22	19	17	15	13	16	9	1	135
652	ENNEREILLY	60	69	29	50	43	22	24	24	6	327
633	ENNISKERRY	314	438	251	277	317	152	151	94	42	2036
653	GLENDALOUGH	36	40	34	29	24	16	13	10	3	205
654	GLENEALY	363	489	277	216	244	157	102	75	32	1955
634	GREYSTONES	1163	1207	900	1105	872	508	385	345	197	6682
616	HARTSTOWN	25	40	21	25	25	24	23	14	9	206
617	HOLLYWOOD	89	104	55	62	58	49	31	30	6	484
618	HUMWOOD	55	29	34	44	22	22	34	13	10	263
619	IMAEAL NORTH	39	37	25	23	27	20	16	13	4	204
620	IMAEAL SOUTH	32	44	24	30	23	22	19	9	0	203

Health Information Unit, Dr Steevens Hospital, Tel 679-0700
saps91_4

EASTERN HEALTH BOARD - ANALYSIS OF 1991 SMALL AREA POPULATION STATISTICS
Number of persons per DED and community care area, by 10 year age groups

16:05 Thursday, February 3, 1994

----- Community Care Area=10 -----										
(continued)										
Code	DED Name	0-9	10-19	20-29	30-39	40-49	50-59	60-69	70-79	Total
621	KILBRIDE (BALTINGLASS NO. 1 R.D.)	159	196	107	117	130	79	48	29	870
655	KILBRIDE (RATHDRUM RURAL DISTRICT)	101	166	88	115	130	66	64	35	779
656	KILCOOLE	692	652	480	572	461	247	161	99	3413
676	KILLBALLYOWEN	47	51	14	38	28	20	13	18	233
677	KILLINURE	71	52	41	49	28	31	34	20	332
657	KILLISKEY	89	96	77	92	74	62	58	35	594
683	KILMACANOGUE (BRAY URBAN DISTRICT PART)	1898	1680	1259	1572	964	362	225	126	8118
635	KILMACANOGUE (RATHDOWN NO. 2 R.D.)	291	359	220	224	250	165	95	83	1740
678	KILPIPE	50	71	37	40	33	33	24	17	309
658	KNOCKRATH	48	37	28	22	16	19	12	6	190
622	LACKAN	104	129	63	88	87	54	48	19	600
623	LUGGLASS	30	14	13	18	6	4	18	9	113
679	MONEY	23	18	4	18	14	6	14	10	112
659	MONEYSTOWN	32	35	21	42	22	11	21	20	207
660	NEWCASTLE LOWER	273	249	176	217	180	134	123	79	1460
661	NEWCASTLE UPPER	644	511	412	535	328	163	132	79	2826
662	OLDTOWN	73	93	42	61	66	36	29	12	420
636	POWERSCOURT	100	112	77	104	112	64	43	27	651
680	RATH	43	51	29	26	34	23	22	24	262
624	RATHDANGAN	47	70	36	50	43	44	34	35	366
663	RATHDRUM	267	341	218	226	223	139	122	137	1780
606	RATHMICHAEL (BRAY)	569	565	523	308	245	217	148	50	2633
625	RATHSALLAGH	34	47	41	33	18	31	20	13	240
681	SHILLELAGH	98	109	50	52	57	30	40	21	470
626	STRATFORD	53	58	39	34	29	32	17	18	283
627	TALBOTSTOWN	90	66	24	56	33	23	41	18	354
628	THE GRANGE	85	55	55	38	40	21	36	22	363
682	TINAHELY	218	218	142	164	130	85	101	62	1137
629	TOBER	84	57	35	50	42	22	22	16	335
630	TOGHER (BALTINGLASS NO. 1 R.D.)	56	57	38	43	39	21	15	17	292
664	TOGHER (RATHDRUM RURAL DISTRICT)	135	142	101	85	111	65	34	33	718
665	TROOPERSTOWN	23	49	22	21	31	20	13	9	194
631	TUCKMILL	32	39	26	26	23	20	14	9	194
666	WICKLOW RURAL	569	547	418	411	351	187	161	99	2782
607	WICKLOW URBAN	1060	1182	865	863	700	456	359	251	5847
CCA		17341	19196	13416	13981	12394	7851	6434	4566	97265
		201351	235536	212700	180579	147770	105641	84035	54435	1245225

Section 4 - Analysis by DED

5 year age groups

EASTERN HEALTH BOARD - ANALYSIS OF 1991 SMALL AREA POPULATION STATISTICS
 Number of persons aged 0-64 per DED and community care area, by 5 year age groups
 16:04 Thursday, February 3, 1994

Community Care Area=1														
Code	DED Name	0-4	5-9	10-14	15-19	20-24	25-29	30-34	35-39	40-44	45-49	50-54	55-59	60-64
407	BALLYBRACK	220	311	476	609	421	221	165	207	392	360	216	142	62
408	BLACKROCK-BOOTERSTOWN	87	83	115	164	175	168	140	115	109	107	98	86	100
409	BLACKROCK-CARYSFORT	328	331	332	376	510	443	381	346	311	239	247	205	199
410	BLACKROCK-CENTRAL	103	117	170	209	244	156	123	140	150	119	128	125	128
411	BLACKROCK-GLENOMENA	71	69	64	90	180	118	101	114	84	59	60	75	91
412	BLACKROCK-MONKSTOWN	170	172	225	221	256	333	347	235	212	173	167	147	148
413	BLACKROCK-NEWPARK	172	171	201	227	207	170	164	166	186	157	144	135	103
414	BLACKROCK-SEAPPOINT	97	104	97	121	128	147	115	119	113	111	43	58	58
415	BLACKROCK-STRADBROOK	148	133	161	211	253	210	171	156	108	135	183	152	133
416	BLACKROCK-TEMPLEHILL	158	151	181	226	277	231	180	165	150	141	102	125	138
417	BLACKROCK-WILLIAMSTOWN	90	95	148	284	205	186	149	116	131	123	115	116	123
418	CABINTEELY-GRANITEFIELD	146	200	250	329	315	158	160	146	149	214	261	218	121
419	CABINTEELY-KILBOGGET	261	298	352	580	457	213	156	180	300	303	242	129	73
420	CABINTEELY-LOUGHLINSTOWN	48	51	77	85	81	41	48	43	59	49	53	52	39
421	CABINTEELY-POTTERY	368	353	418	566	422	385	395	307	335	319	318	215	147
435	DALKEY HILL	66	80	114	123	112	94	96	100	139	108	84	87	92
436	DALKEY UPPER	130	160	171	190	216	124	124	131	112	162	141	149	115
432	DALKEY-AVONDALE	77	91	140	222	178	78	73	103	94	127	152	105	77
433	DALKEY-BULLOCK	80	95	123	167	131	89	88	89	112	110	99	101	98
434	DALKEY-COLIEMORE	72	78	86	114	120	92	111	93	123	86	91	73	71
451	DUN LAOGHAIRE SALTHILL	62	57	72	82	127	133	102	74	74	76	67	66	64
442	DUN LAOGHAIRE-EAST CENTRAL	89	63	71	115	209	185	156	138	119	87	91	83	91
443	DUN LAOGHAIRE-GLASTHULE	148	156	181	184	230	196	193	191	172	129	138	132	164
444	DUN LAOGHAIRE-GLENAGEARY	115	134	128	203	218	156	96	156	124	133	117	100	73
445	DUN LAOGHAIRE-MONKSTOWN FARM	129	114	118	171	262	227	155	103	85	89	106	172	179
446	DUN LAOGHAIRE-MOUNT TOWN	237	183	173	132	181	196	149	99	96	87	94	91	100
447	DUN LAOGHAIRE-SALLYNOGGIN EAST	238	272	284	318	286	221	255	245	199	167	187	170	180
448	DUN LAOGHAIRE-SALLYNOGGIN SOUTH	84	88	103	138	167	119	89	97	70	68	105	110	118
449	DUN LAOGHAIRE-SALLYNOGGIN WEST	166	137	165	169	183	238	205	140	101	76	109	134	136
450	DUN LAOGHAIRE-SANDYCOVE	231	231	258	285	262	201	228	234	267	227	202	177	166
452	DUN LAOGHAIRE-WEST CENTRAL	112	106	93	102	157	160	149	119	89	109	102	92	134
453	FOXROCK-BEECHPARK	89	141	172	259	227	147	102	99	110	126	185	164	132
454	FOXROCK-CARRICKMINES	542	530	489	467	361	339	475	476	382	327	229	212	153
455	FOXROCK-DEANSGRANGE	165	211	219	300	293	163	147	189	145	182	222	196	131
456	FOXROCK-TORQUAY	86	96	133	134	139	94	91	91	101	83	92	55	45
458	KILLINEY NORTH	241	342	434	466	317	177	205	300	307	341	270	160	130
459	KILLINEY SOUTH	746	823	939	593	330	604	831	668	453	293	149	106	69
460	SHANKILL-RATHMICHAEL	235	195	262	306	244	228	223	161	193	187	155	110	101
461	SHANKILL-RATHSALLAGH	297	415	510	440	219	197	207	293	274	189	104	71	59
462	SHANKILL-SHANGANAGH	645	385	348	385	328	635	703	391	264	221	212	122	82
463	STILLORGAN-DEERPARK	147	200	266	279	290	161	160	190	222	189	152	137	167
464	STILLORGAN-KILMACUD	222	261	352	437	517	316	239	252	243	244	293	263	232
465	STILLORGAN-LEOPARDSTOWN	160	228	271	267	189	115	137	188	212	166	114	124	95
466	STILLORGAN-MERVILLE	145	134	165	208	251	198	147	183	124	113	135	132	167
467	STILLORGAN-MOUNT MERRION	162	149	163	203	200	182	154	180	147	133	129	117	146
468	STILLORGAN-PRIORY	109	119	113	163	173	126	94	99	84	77	90	125	99
CCA		8494	8913	10383	11920	11248	9371	8979	8427	8026	7321	6793	5916	5329

Health Information Unit, Dr Steevens Hospital, Tel 679-0700
 saps91_3

EASTERN HEALTH BOARD - ANALYSIS OF 1991 SMALL AREA POPULATION STATISTICS
Number of persons aged 0-64 per DED and community care area, by 5 year age groups

16:04 Thursday, February 3, 1994

----- Community Care Area=2 -----														
Code	DED Name	0-4	5-9	10-14	15-19	20-24	25-29	30-34	35-39	40-44	45-49	50-54	55-59	60-64
401	BALLINTEER-BROADFORD	319	346	441	327	185	246	302	329	366	199	98	46	22
402	BALLINTEER-LUDFORD	140	183	304	472	385	127	118	135	190	349	255	135	59
404	BALLINTEER-MEADOWBROADS	79	117	169	225	233	144	92	73	106	160	151	137	120
405	BALLINTEER-MEADOWMOUNT	224	205	188	257	317	207	138	117	130	142	174	116	81
406	BALLINTEER-WOODPARK	350	369	491	523	289	347	377	308	340	405	201	86	48
426	CHURCHTOWN-WOODLAWN	76	84	83	97	90	87	97	95	91	79	59	68	55
427	CLONSKEAGH-BELFIELD	68	52	54	323	444	172	136	71	67	42	37	24	26
428	CLONSKEAGH-FARRANBOLEY	94	90	115	133	155	123	104	111	109	92	91	96	88
429	CLONSKEAGH-MILLTOWN	61	67	56	86	110	81	75	81	75	67	54	51	73
430	CLONSKEAGH-ROEBUCK	123	157	124	173	153	108	104	146	108	113	91	82	83
431	CLONSKEAGH-WINDY ARBOUR	123	101	90	141	233	262	271	164	108	81	119	100	152
437	DUNDRUM BALALLY	393	509	582	681	470	347	369	397	425	437	293	146	98
438	DUNDRUM-KILMACUD	114	107	130	166	199	208	147	116	111	93	109	124	130
439	DUNDRUM-SANDYFORD	313	472	713	710	316	208	296	390	418	367	247	132	72
440	DUNDRUM-SWEETMOUNT	98	102	168	267	293	166	118	114	119	141	202	176	116
441	DUNDRUM-TANEY	221	175	175	276	330	272	230	144	153	143	168	139	131
457	GLENCULLEN	542	415	390	425	431	643	507	310	303	260	221	168	163
96	MANSION HOUSE A	203	227	209	187	581	225	206	149	134	123	102	138	152
97	MANSION HOUSE B	8	5	6	37	97	115	51	36	40	32	33	22	21
110	PEMBROKE EAST A	260	344	360	398	458	371	335	269	230	196	226	210	249
111	PEMBROKE EAST B	192	130	154	235	453	398	288	250	201	173	144	148	189
112	PEMBROKE EAST C	206	153	154	262	576	446	316	257	250	212	140	142	145
113	PEMBROKE EAST D	144	148	198	364	513	394	270	214	238	199	213	262	241
114	PEMBROKE EAST E	79	86	96	202	351	251	179	146	134	144	100	144	143
115	PEMBROKE WEST A	136	121	142	235	343	288	220	188	189	145	165	167	160
116	PEMBROKE WEST B	64	75	73	152	370	258	189	187	156	131	125	138	127
117	PEMBROKE WEST C	81	67	69	220	679	528	280	213	197	166	158	153	186
128	RATHMINES EAST A	127	77	99	345	983	618	327	222	218	143	135	141	134
129	RATHMINES EAST B	174	92	145	346	722	469	326	245	224	167	178	193	191
130	RATHMINES EAST C	182	177	173	307	580	412	298	241	209	188	135	137	131
131	RATHMINES EAST D	92	79	80	296	696	369	242	172	134	108	84	76	88
133	RATHMINES WEST B	86	80	74	239	741	392	240	181	136	89	73	66	75
134	RATHMINES WEST C	91	102	114	315	561	390	242	205	166	112	76	64	53
135	RATHMINES WEST D	148	128	113	237	568	444	298	245	160	116	89	84	94
137	RATHMINES WEST F	81	90	104	265	734	478	278	159	131	91	72	76	70
140	ROYAL EXCHANGE A	35	32	54	110	132	96	90	73	84	46	56	50	60
141	ROYAL EXCHANGE B	73	55	68	78	113	97	75	92	77	48	65	77	88
143	SOUTH DOCK	184	114	135	206	334	276	192	138	117	95	107	105	122
142	ST KEVINS	103	85	83	313	597	378	271	185	124	115	109	123	114
161	WOOD QUAY A	135	97	109	121	152	172	124	97	118	86	98	135	135
162	WOOD QUAY B	132	107	112	257	541	438	347	245	198	131	140	110	160
CCA		6354	6222	7197	11009	16508	12051	9165	7510	7084	6226	5393	4787	4645

EASTERN HEALTH BOARD - ANALYSIS OF 1991 SMALL AREA POPULATION STATISTICS
Number of persons aged 0-64 per DED and community care area, by 5 year age groups

16:04 Thursday, February 3, 1994

Community Care Area=3															
Code	DED Name	0-4	5-9	10-14	15-19	20-24	25-29	30-34	35-39	40-44	45-49	50-54	55-59	60-64	
403	BALLINTEER-MARLEY	231	298	364	290	143	169	258	267	291	205	101	49	33	
302	BALLYBODEN	482	469	480	363	313	556	544	488	378	262	180	139	85	
422	CHURCHTOWN-CASTLE	67	73	58	74	96	93	78	67	52	49	55	90	84	
423	CHURCHTOWN-LANDSCAPE	77	72	80	97	100	80	108	92	65	57	62	72	90	
424	CHURCHTOWN-NUTGROVE	279	252	324	505	492	321	259	212	258	255	214	195	169	
425	CHURCHTOWN-ORWELL	109	105	103	131	175	156	149	124	95	115	102	132	151	
311	EDMONDSTOWN	560	712	483	328	246	408	511	382	253	187	142	104	79	
312	FIRHOUSE-BALLYCULLEN	436	254	182	108	96	437	510	275	171	87	29	27	19	
313	FIRHOUSE-KNOCKLYON	361	589	702	418	217	237	317	451	531	319	179	80	54	
98	MERCHANTS QUAY A	122	86	59	68	77	102	81	71	71	44	49	56	84	
99	MERCHANTS QUAY B	69	67	84	116	134	149	104	94	109	82	100	99	100	
100	MERCHANTS QUAY C	105	124	133	165	172	128	112	92	96	85	90	136	118	
101	MERCHANTS QUAY D	103	93	110	168	237	181	161	103	117	102	99	129	123	
102	MERCHANTS QUAY E	46	41	43	121	188	162	109	76	69	43	53	40	61	
103	MERCHANTS QUAY F	333	169	130	164	284	257	218	171	115	79	87	70	75	
127	RATHFARNHAM	209	234	223	364	527	434	331	313	312	239	168	189	177	
326	RATHFARNHAM VILLAGE	149	184	200	194	211	234	227	208	196	124	105	160	184	
322	RATHFARNHAM-BALLYROAN	145	174	216	320	382	238	172	164	155	175	242	295	215	
323	RATHFARNHAM-BUTTERFIELD	150	204	289	458	492	217	144	178	169	249	310	260	198	
324	RATHFARNHAM-HERMITAGE	337	394	425	379	199	332	353	374	298	206	98	65	92	
325	RATHFARNHAM-ST ENDAS	375	359	454	499	413	328	348	402	333	292	234	186	149	
132	RATHMINES WEST A	128	90	75	335	932	537	323	222	172	107	103	128	112	
136	RATHMINES WEST E	150	136	119	211	534	471	316	230	199	115	92	98	96	
144	TERENURE A	171	157	140	216	506	418	336	252	200	176	155	155	178	
145	TERENURE B	187	166	178	217	346	408	339	250	228	158	155	168	163	
146	TERENURE C	95	132	140	129	132	127	104	132	129	105	85	84	120	
147	TERENURE D	34	53	78	87	78	69	37	53	56	49	54	49	60	
469	TIBRADDEN	32	46	126	194	41	16	26	30	27	31	26	17	11	
148	USHERS A	13	10	16	29	83	48	60	58	40	41	41	29	53	
149	USHERS B	67	56	58	34	36	38	51	46	19	17	21	28	27	
150	USHERS C	254	231	184	191	238	236	194	128	133	116	121	127	115	
151	USHERS D	199	120	124	142	223	173	145	140	110	76	64	63	73	
152	USHERS E	196	169	125	138	163	159	148	136	88	58	55	80	104	
153	USHERS F	92	70	95	149	217	228	218	156	125	117	121	120	160	
CCA		6363	6389	6600	7402	8723	8147	7391	6437	5660	4422	3792	3719	3612	

Health Information Unit, Dr Steevens Hospital, Tel 679-0700
saps91_3

EASTERN HEALTH BOARD - ANALYSIS OF 1991 SMALL AREA POPULATION STATISTICS
 Number of persons aged 0-64 per DED and community care area, by 5 year age groups
 16:04 Thursday, February 3, 1994

----- Community Care Area=4 -----														
Code	DED Name	0-4	5-9	10-14	15-19	20-24	25-29	30-34	35-39	40-44	45-49	50-54	55-59	60-64
301	BALLINASCORNEY	34	38	46	53	32	18	31	43	42	28	16	17	17
303	BOHERNABREENA	289	372	300	266	165	169	222	190	169	117	91	66	61
304	CLONDALKIN-BALLYMOUNT	209	216	118	87	72	161	242	181	111	52	32	29	32
51	CRUMLIN A	235	252	277	347	359	355	260	168	214	215	264	255	220
52	CRUMLIN B	226	248	248	297	301	266	250	202	203	204	192	182	190
53	CRUMLIN C	128	170	189	207	220	160	148	176	133	151	155	122	128
54	CRUMLIN D	237	260	303	338	350	298	283	218	217	175	225	301	211
55	CRUMLIN E	184	206	241	253	256	230	218	174	194	168	156	187	171
56	CRUMLIN F	240	200	218	245	251	273	198	162	185	167	163	141	114
314	FIRHOUSE VILLAGE	631	687	714	371	217	461	498	629	521	282	156	69	38
90	KIMMAGE A	148	183	169	193	184	176	174	165	154	116	94	123	114
91	KIMMAGE B	280	335	362	371	329	357	302	214	239	234	258	285	262
92	KIMMAGE C	91	97	152	255	335	256	174	163	158	123	121	117	91
93	KIMMAGE D	172	135	154	191	289	226	203	138	108	129	153	154	144
94	KIMMAGE E	175	228	222	283	293	272	285	207	173	158	129	166	165
328	TALLAGHT-AVONBEG	163	171	212	320	372	147	105	71	105	191	155	108	56
329	TALLAGHT-BELGARD	182	247	302	252	160	133	149	210	204	145	80	44	33
330	TALLAGHT-FETTERCAIRN	897	865	830	443	331	456	462	403	304	147	74	50	28
331	TALLAGHT-GLENVIEW	102	130	217	233	102	82	70	98	187	98	69	33	24
332	TALLAGHT-JOBSTOWN	1059	1121	950	551	367	480	616	514	322	154	77	34	36
333	TALLAGHT-KILLINARDAN	663	735	847	649	348	268	357	437	410	183	91	43	28
334	TALLAGHT-KILNAMANAGH	595	777	870	446	233	372	565	732	563	234	116	65	52
335	TALLAGHT-KILTIPPER	769	870	647	350	275	422	562	574	325	156	75	30	33
336	TALLAGHT-KINGSWOOD	441	669	641	319	209	321	414	505	398	182	93	58	46
337	TALLAGHT-MILLBROOK	287	410	606	743	628	270	237	264	446	512	292	151	76
338	TALLAGHT-OLDBAWN	423	526	735	707	336	304	322	407	547	368	196	154	76
339	TALLAGHT-SPRINGFIELD	696	1038	1260	1024	407	389	612	763	928	441	194	76	54
340	TALLAGHT-TYMON	470	759	1092	928	435	298	392	547	584	401	206	155	103
346	TEMPLEOGUE VILLAGE	72	95	131	180	215	154	93	78	90	85	127	180	171
341	TEMPLEOGUE-CYPRESS	216	318	418	374	266	201	203	260	322	248	190	130	97
342	TEMPLEOGUE-KIMMAGE MANOR	157	201	215	275	324	303	263	242	222	156	188	242	266
343	TEMPLEOGUE-LIMEKILN	241	311	487	597	495	416	263	278	388	326	252	251	151
344	TEMPLEOGUE-ORWELL	184	318	417	356	232	151	153	239	263	246	199	108	53
345	TEMPLEOGUE-OSPREY	253	346	400	269	191	186	247	312	309	186	106	85	37
347	TERENURE-CHERRYFIELD	104	110	148	223	250	280	158	122	102	101	166	183	215
348	TERENURE-GREENTREES	150	141	218	290	382	306	219	159	130	117	239	369	329
349	TERENURE-ST JAMES	107	160	305	570	720	343	146	97	126	370	517	357	200
154	WALKINSTOWN A	107	139	127	144	167	174	166	148	113	82	61	118	189
155	WALKINSTOWN B	72	77	139	188	215	194	135	99	108	100	127	120	154
156	WALKINSTOWN C	88	113	130	168	248	222	157	149	90	73	124	179	255
CCA		11777	14274	16057	14356	11561	10550	10554	10738	10407	7621	6219	5537	4720

Health Information Unit, Dr Steevens Hospital, Tel 679-0700
 saps91_3

EASTERN HEALTH BOARD - ANALYSIS OF 1991 SMALL AREA POPULATION STATISTICS
 Number of persons aged 0-64 per DED and community care area, by 5 year age groups
 16:04 Thursday, February 3, 1994

Community Care Area-5														
Code	DED Name	0-4	5-9	10-14	15-19	20-24	25-29	30-34	35-39	40-44	45-49	50-54	55-59	60-64
37	CHAPELIZOD	72	72	82	141	175	154	105	90	75	94	88	87	128
38	CHERRY ORCHARD A	188	144	105	218	156	125	108	72	51	19	23	12	8
39	CHERRY ORCHARD B	239	250	261	290	305	299	230	204	156	128	125	158	239
40	CHERRY ORCHARD C	601	765	561	483	310	342	314	259	258	137	95	61	44
310	CLONDALKIN VILLAGE	835	766	539	329	379	794	1023	678	395	205	146	143	128
305	CLONDALKIN-CAPPAGHMORE	242	269	241	149	109	139	182	128	89	73	67	44	25
306	CLONDALKIN-DUNAWLEY	1080	1457	1258	823	497	600	725	862	561	311	208	125	73
307	CLONDALKIN-MONASTERY	790	785	779	711	642	838	869	610	513	410	337	209	188
308	CLONDALKIN-MOORFIELD	790	908	803	686	415	435	596	566	451	214	146	63	64
309	CLONDALKIN-ROWLAGH	701	754	909	686	380	377	389	494	398	215	132	58	36
57	DECIES	249	308	329	358	306	232	240	260	241	179	170	167	128
61	DRUMFINN	261	306	293	356	367	358	344	300	180	132	175	259	378
78	INCHICORE A	118	107	125	196	193	190	123	117	115	119	129	129	112
79	INCHICORE B	157	144	152	169	188	162	128	129	108	88	97	95	130
83	KILMAINHAM A	153	179	184	226	193	165	151	173	162	146	120	116	125
84	KILMAINHAM B	60	72	92	96	140	114	95	90	81	68	60	56	61
85	KILMAINHAM C	353	261	228	315	319	327	233	203	172	150	154	187	221
95	KYLEMORE	224	238	237	269	308	250	242	166	153	118	153	228	179
316	LUCAN HEIGHTS	358	503	624	591	449	282	307	362	363	415	332	253	118
227	LUCAN NORTH	10	21	32	32	18	20	14	12	23	22	21	19	18
315	LUCAN-ESKER	318	234	257	313	290	460	352	189	226	164	80	73	35
317	LUCAN-ST HELENS	510	726	814	540	316	360	440	651	620	355	224	125	111
318	NEWCASTLE	138	166	230	369	186	135	142	197	266	183	136	95	103
319	PALMERSTOWN VILLAGE	267	237	263	393	569	430	284	236	165	199	451	323	248
320	PALMERSTOWN WEST	845	1084	952	761	395	622	769	577	448	276	157	111	93
118	PHOENIX PARK	26	29	24	43	59	58	44	37	42	40	47	27	26
321	RATHCOOLE	228	307	482	556	271	156	185	225	333	326	178	102	59
327	SAGGART	84	92	115	127	152	102	61	89	86	100	92	67	48
CCA		9897	11184	10971	10226	8087	8526	8695	7976	6731	4886	4143	3392	3126

EASTERN HEALTH BOARD - ANALYSIS OF 1991 SMALL AREA POPULATION STATISTICS
 Number of persons aged 0-64 per DED and community care area, by 5 year age groups
 16:04 Thursday, February 3, 1994

----- Community Care Area-6 -----														
Code	DED Name	0-4	5-9	10-14	15-19	20-24	25-29	30-34	35-39	40-44	45-49	50-54	55-59	60-64
1	ARRAN QUAY A	38	38	42	83	181	103	63	64	41	38	34	58	72
2	ARRAN QUAY B	78	95	82	129	160	151	145	127	134	106	125	113	127
3	ARRAN QUAY C	34	48	62	89	78	59	44	52	66	62	68	68	51
4	ARRAN QUAY D	289	266	248	196	293	299	303	193	158	128	118	124	152
5	ARRAN QUAY E	151	161	194	204	268	208	208	205	165	154	132	140	154
6	ASHTOWN A	352	284	284	339	447	534	465	307	185	165	293	292	245
7	ASHTOWN B	100	99	141	194	244	227	196	150	137	123	136	176	205
11	BALLYGALL A	213	290	306	244	203	222	261	211	210	121	123	88	99
12	BALLYGALL B	92	116	126	165	235	235	142	107	78	58	118	171	209
13	BALLYGALL C	188	230	372	566	538	291	235	190	256	358	290	255	235
14	BALLYGALL D	130	151	182	254	262	209	182	181	113	140	140	122	150
20	BALLYMUN F	211	230	214	295	337	311	276	182	111	135	247	243	165
208	BLANCHARDSTOWN-ABBOTSTOWN	130	103	108	107	136	134	108	52	74	54	65	72	65
209	BLANCHARDSTOWN-BLAKESTOWN	1785	1809	1144	610	513	1073	1655	1462	696	403	269	128	130
210	BLANCHARDSTOWN-COOLMINE	891	1254	1216	877	418	544	666	737	537	357	190	120	78
211	BLANCHARDSTOWN-CORDUFF	611	730	802	567	288	303	362	490	415	228	117	62	50
212	BLANCHARDSTOWN-DELOWOOD	281	483	716	571	304	166	234	375	487	355	230	114	71
213	BLANCHARDSTOWN-MULHUDDART	236	302	206	110	35	89	122	103	64	22	12	6	5
214	BLANCHARDSTOWN-ROSELAWN	137	246	291	303	164	112	128	205	191	177	121	102	66
215	BLANCHARDSTOWN-TYRRELLSTOWN	255	226	100	57	69	137	135	68	42	25	11	12	9
27	BOTANIC A	155	137	181	236	285	234	190	193	171	202	156	152	143
30	CABRA EAST A	220	201	241	400	704	515	368	311	282	212	163	178	177
31	CABRA EAST B	225	257	260	315	381	325	248	204	165	207	245	274	304
32	CABRA EAST C	146	102	151	275	496	361	236	186	154	152	186	196	177
33	CABRA WEST A	116	130	179	192	184	134	106	109	129	113	115	83	62
34	CABRA WEST B	179	189	227	256	274	218	180	159	199	154	151	140	132
35	CABRA WEST C	214	222	280	303	262	271	190	182	172	174	206	180	182
36	CABRA WEST D	207	259	255	243	246	228	208	159	148	106	115	100	97
216	CASTLEKNOCK-KNOCKMAROON	1025	828	762	659	410	962	1153	887	644	403	257	166	126
217	CASTLEKNOCK-PARK	413	480	553	503	317	231	359	361	397	375	224	153	110
220	DUBBER	23	38	59	70	51	39	27	32	45	45	38	26	31
63	FINGLAS NORTH A	314	403	480	430	402	363	319	254	214	144	188	234	194
64	FINGLAS NORTH B	242	267	238	281	341	318	256	157	119	125	185	246	204
65	FINGLAS NORTH C	185	182	198	270	290	360	239	202	142	127	182	218	250
66	FINGLAS SOUTH A	197	233	186	206	290	325	250	156	103	97	129	186	268
67	FINGLAS SOUTH B	262	364	443	602	374	211	163	176	315	280	166	93	62
68	FINGLAS SOUTH C	302	332	410	602	466	255	188	135	252	254	182	163	127
69	FINGLAS SOUTH D	218	241	341	478	462	199	111	104	204	297	187	86	40
82	INNS QUAY C	110	87	94	124	135	123	102	78	110	79	86	105	132
139	ROTUNDA B	109	35	28	43	93	91	64	41	37	35	38	58	64
241	THE WARD	40	50	65	57	42	45	43	23	39	30	23	22	34
CCA		11104	12198	12467	12505	11678	11215	10930	9570	8201	6820	6061	5525	5254

EASTERN HEALTH BOARD - ANALYSIS OF 1991 SMALL AREA POPULATION STATISTICS
 Number of persons aged 0-64 per DED and community care area, by 5 year age groups
 16:04 Thursday, February 3, 1994

----- Community Care Area=7 -----														
Code	DED Name	0-4	5-9	10-14	15-19	20-24	25-29	30-34	35-39	40-44	45-49	50-54	55-59	60-64
201	AIRPORT	8	13	18	14	11	13	31	28	23	21	12	13	8
9	BALLYBOUGH A	308	290	240	229	310	309	273	200	171	137	157	183	220
10	BALLYBOUGH B	137	92	118	226	406	275	163	135	131	99	87	92	132
15	BALLYMUN A	123	256	365	333	169	57	71	161	156	136	82	22	11
16	BALLYMUN B	531	501	531	564	559	343	226	191	268	327	229	148	84
17	BALLYMUN C	890	703	755	731	812	704	429	350	354	338	355	252	127
18	BALLYMUN D	594	371	242	259	555	435	250	163	122	132	140	104	74
19	BALLYMUN E	100	89	132	240	299	187	127	83	66	99	148	228	171
21	BEAUMONT A	128	129	194	398	511	289	187	111	87	198	338	300	282
24	BEAUMONT D	207	299	422	254	153	131	176	255	275	146	99	45	30
25	BEAUMONT E	138	147	296	404	340	176	115	110	172	226	231	160	104
26	BEAUMONT F	104	181	323	380	308	170	136	141	234	190	203	122	148
28	BOTANIC B	146	128	139	194	368	297	245	213	154	134	143	167	173
29	BOTANIC C	91	84	89	178	362	238	184	162	98	73	66	80	88
42	CLONTARF EAST B	365	399	445	450	440	409	437	453	371	351	290	324	307
43	CLONTARF EAST C	137	182	218	249	246	227	211	174	192	158	129	151	170
44	CLONTARF EAST D	128	122	170	187	254	254	237	177	132	124	110	210	216
45	CLONTARF EAST E	69	82	82	89	78	96	103	93	91	60	63	78	64
47	CLONTARF WEST B	185	181	235	236	213	225	225	178	153	151	125	136	125
48	CLONTARF WEST C	164	138	138	151	269	334	249	226	184	138	119	120	130
49	CLONTARF WEST D	66	63	53	124	216	221	155	119	84	70	83	112	144
50	CLONTARF WEST E	136	145	142	182	189	218	181	135	121	102	136	171	206
58	DRUMCONDRA SOUTH A	213	168	184	240	402	362	335	231	192	146	136	155	142
59	DRUMCONDRA SOUTH B	46	41	49	88	177	153	94	72	44	47	60	63	67
60	DRUMCONDRA SOUTH C	135	146	161	396	437	263	237	252	175	174	160	206	229
70	GRACE PARK	381	419	507	541	468	505	493	381	403	328	268	296	241
80	INNS QUAY A	67	45	56	342	574	390	245	172	141	118	111	149	141
81	INNS QUAY B	113	89	85	194	439	249	173	151	118	88	130	119	133
104	MOUNTJOY A	373	299	191	243	292	264	216	161	134	101	118	120	109
105	MOUNTJOY B	107	97	111	151	205	140	112	97	89	64	88	75	71
106	NORTH CITY	24	53	68	73	115	85	58	45	55	49	39	38	43
107	NORTH DOCK A	55	61	83	83	125	93	93	84	83	79	58	51	65
108	NORTH DOCK B	232	227	263	240	287	268	266	228	163	146	161	235	221
109	NORTH DOCK C	267	297	266	224	167	187	195	160	127	65	62	66	71
138	ROTUNDA A	200	137	115	132	198	154	144	107	108	61	62	74	85
242	TURNAPIN	217	94	109	174	192	323	222	72	75	77	78	62	30
157	WHITEHALL A	110	147	277	408	301	200	141	125	218	227	192	175	151
158	WHITEHALL B	222	237	314	472	404	399	291	213	276	224	242	322	305
159	WHITEHALL C	165	225	208	187	228	222	238	122	116	119	142	137	131
160	WHITEHALL D	122	130	159	202	222	197	154	141	136	112	128	146	238
CCA		7804	7507	8553	10462	12301	10062	8118	6672	6292	5635	5580	5707	5487

Health Information Unit, Dr Steevens Hospital, Tel 679-0700
 saps91_3

EASTERN HEALTH BOARD - ANALYSIS OF 1991 SMALL AREA POPULATION STATISTICS
 Number of persons aged 0-64 per DED and community care area, by 5 year age groups
 16:04 Thursday, February 3, 1994

----- Community Care Area=8 -----														
Code	DED Name	0-4	5-9	10-14	15-19	20-24	25-29	30-34	35-39	40-44	45-49	50-54	55-59	60-64
8	AYRFIELD	475	626	785	680	445	345	369	489	516	351	230	120	55
202	BALBRIGGAN RURAL	339	432	378	211	154	222	295	281	188	133	94	64	41
203	BALBRIGGAN URBAN	386	515	537	606	409	328	371	439	432	273	211	215	172
204	BALDOYLE	433	569	723	814	587	388	383	382	491	505	299	199	117
205	BALGRIFFIN	36	47	44	51	50	52	30	27	30	27	33	26	30
206	BALLYBOGHIL	52	77	79	68	42	39	46	51	42	38	22	29	20
207	BALSCADDEN	38	26	61	37	25	26	32	34	35	26	12	14	18
22	BEAUMONT B	219	340	546	773	355	229	233	253	494	415	224	145	106
23	BEAUMONT C	162	164	229	420	541	370	196	120	100	195	359	374	273
218	CLONMETHAN	46	44	36	32	32	29	39	23	27	25	11	18	18
41	CLONTARF EAST A	136	187	226	268	302	293	250	209	161	127	165	216	307
46	CLONTARF WEST A	172	191	184	198	303	293	278	237	148	113	166	178	207
219	DONABATE	267	261	292	308	240	330	311	307	247	230	176	176	160
62	EDENMORE	168	175	217	329	461	374	211	145	108	124	333	304	212
221	GARRISTOWN	63	106	118	108	53	44	53	69	79	84	45	42	25
71	GRANGE A	359	498	580	554	263	272	332	300	476	274	120	51	36
72	GRANGE B	226	350	386	209	97	175	203	309	209	86	43	20	18
73	GRANGE C	267	388	572	739	671	322	210	222	284	461	370	168	77
74	GRANGE D	514	416	482	704	582	568	426	274	336	427	249	134	81
75	GRANGE E	206	223	354	583	533	247	160	142	240	393	213	130	84
76	HARMONSTOWN A	179	219	301	373	437	280	226	228	143	240	312	191	209
77	HARMONSTOWN B	164	172	196	216	300	289	235	182	111	78	124	196	318
222	HOLLYWOOD	82	85	89	80	59	53	84	78	46	44	30	29	35
223	HOLMPATRICK	237	314	433	399	208	128	191	265	282	204	145	112	73
224	HOWTH	485	613	818	1119	889	515	424	499	676	729	642	510	349
86	KILMORE A	136	134	151	204	334	312	163	60	46	114	170	115	63
87	KILMORE B	274	271	286	425	578	447	205	107	72	169	360	269	147
88	KILMORE C	208	138	167	204	330	277	114	43	56	94	193	156	76
89	KILMORE D	164	184	273	358	400	257	152	130	137	217	269	199	93
225	KILSALLAGHAN	152	188	237	228	135	117	113	132	158	132	81	62	54
226	KINSALEY	535	268	193	178	145	530	525	208	121	119	66	41	52
228	LUSK	372	378	369	333	262	237	307	290	244	188	117	96	79
229	MALAHIDE EAST	266	432	575	607	361	198	206	307	446	449	262	218	142
230	MALAHIDE WEST	517	476	581	720	464	471	521	379	442	459	331	208	127
231	PORTMARNOCK NORTH	346	711	874	715	276	165	293	489	655	461	205	106	64
232	PORTMARNOCK SOUTH	234	390	578	463	257	127	198	305	399	299	152	109	71
119	PRIORSWOOD A	168	220	258	154	74	135	132	161	159	66	41	20	14
120	PRIORSWOOD B	405	570	632	482	219	181	237	253	240	153	82	49	28
121	PRIORSWOOD C	670	501	403	391	391	381	242	159	167	169	84	40	30
122	PRIORSWOOD D	254	268	353	455	399	340	191	155	163	170	226	190	128
123	PRIORSWOOD E	266	338	400	411	363	296	246	201	182	242	193	83	54
124	RAHENY-FOXFIELD	195	254	342	473	407	203	170	178	178	252	234	182	127
125	RAHENY-GREENDALE	163	177	250	397	415	181	109	87	159	221	201	154	91
126	RAHENY-ST ASSAM	170	197	305	374	474	417	230	189	171	216	280	365	292
233	RUSH	427	505	505	497	361	347	453	394	292	252	177	161	129
234	SKERRIES	465	567	574	482	382	330	437	401	362	309	227	176	164
235	SUTTON	441	525	708	702	570	449	478	499	470	512	408	290	204
240	SWORDS VILLAGE	164	176	209	219	179	193	150	180	175	137	104	72	58

Health Information Unit, Dr Steevens Hospital, Tel 679-0700
 saps91_3

EASTERN HEALTH BOARD - ANALYSIS OF 1991 SMALL AREA POPULATION STATISTICS
Number of persons aged 0-64 per DED and community care area, by 5 year age groups
16:04 Thursday, February 3, 1994

----- Community Care Area=8 -----														
(continued)														
Code	DED Name	0-4	5-9	10-14	15-19	20-24	25-29	30-34	35-39	40-44	45-49	50-54	55-59	60-64
236	SWORDS-FORREST	1048	877	623	280	314	852	978	711	442	197	89	67	47
237	SWORDS-GLASMORE	362	513	593	659	448	324	311	309	333	364	251	135	99
238	SWORDS-LISSENHALL	272	330	40	291	176	135	214	242	230	161	92	70	50
239	SWORDS-SEATOWN	496	286	245	123	177	596	553	287	188	95	60	50	31
CCA		14881	16912	19756	20704	16929	14709	13516	12421	12588	11819	9583	7344	5555

EASTERN HEALTH BOARD - ANALYSIS OF 1991 SMALL AREA POPULATION STATISTICS
Number of persons aged 0-64 per DED and community care area, by 5 year age groups

16:04 Thursday, February 3, 1994

Community Care Area-9															
Code	DED Name	0-4	5-9	10-14	15-19	20-24	25-29	30-34	35-39	40-44	45-49	50-54	55-59	60-64	
501	ATHY EAST URBAN	160	214	231	173	123	136	163	162	117	95	85	103	85	
504	ATHY RURAL (ATHY NO. 1 RD PART)	43	71	62	68	67	54	59	61	70	70	51	45	48	
590	ATHY RURAL (ATHY URBAN DISTRICT PART)	47	67	87	94	54	48	56	63	52	60	51	37	32	
502	ATHY WEST URBAN	167	164	214	250	194	133	114	126	143	124	113	89	66	
505	BALLAGHMOON	12	21	21	11	13	20	13	12	20	12	8	10	6	
506	BALLITORE	47	62	78	65	38	41	42	47	37	49	34	21	30	
507	BALLYBRACKEN	31	51	50	37	19	12	34	42	23	16	18	21	14	
556	BALLYMORE EUSTACE	104	135	141	108	100	80	106	94	109	82	58	44	50	
542	BALLYNADRUMMY	39	45	48	58	30	24	35	48	33	25	27	16	16	
557	BALLYSAX EAST	275	304	278	274	265	230	199	189	147	123	89	55	44	
558	BALLYSAX WEST	95	82	97	107	89	71	54	59	66	55	38	31	38	
508	BALLYSHANNON	52	54	60	45	50	34	55	34	54	28	23	20	26	
533	BALRAHEEN	95	126	267	371	68	60	71	99	98	81	55	40	28	
509	BELAN	13	18	23	17	7	6	10	19	10	15	2	6	14	
510	BERT	7	12	19	15	8	6	9	13	11	3	10	7	3	
559	BODENSTOWN	121	152	172	142	88	72	92	147	138	82	47	39	50	
511	BURTOWN	21	26	32	28	19	28	16	22	20	26	26	13	10	
543	CADAMSTOWN	53	75	84	54	39	39	34	60	42	47	33	28	18	
544	CARBURY	127	147	169	146	85	93	100	94	96	62	47	38	41	
560	CARNALWAY	102	120	121	130	80	93	84	94	89	89	53	52	38	
561	CARRAGH	57	59	82	95	51	62	48	45	55	49	35	29	23	
545	CARRICK	14	20	17	18	7	14	12	10	11	11	6	6	15	
512	CARRIGEEN	33	37	37	41	32	24	38	19	30	33	21	24	21	
513	CASTLEDERMOT	89	104	151	128	75	67	80	80	78	68	58	37	47	
534	CELBRIDGE	1166	1086	831	528	432	998	1170	935	572	305	172	120	135	
514	CHURCHTOWN	29	57	51	40	34	30	39	52	28	23	14	12	14	
562	CLANE	217	305	312	305	193	173	194	206	247	195	116	74	52	
535	CLONCURRY (CELBRIDGE NO. 1 R.D.)	81	91	87	99	56	49	74	65	50	47	44	39	27	
546	CLONCURRY (EDENDERRY NO. 2 R.D.)	29	32	28	26	17	14	11	17	23	16	5	4	5	
536	DONADEA	29	44	48	50	35	23	30	36	39	28	14	11	16	
537	DONAGHCUMPER	224	295	297	228	115	107	195	287	186	149	84	73	64	
563	DONORE	52	57	33	30	41	38	63	36	23	17	30	21	19	
564	DOWNINGS	111	150	177	148	92	81	84	99	105	82	47	57	33	
547	DREHID	13	7	11	14	14	12	13	5	9	10	10	5	3	
565	DROICHEAD NUA (NEWBRIDGE) RURAL	62	89	121	85	56	48	60	77	64	63	51	37	36	
566	DROICHEAD NUA (NEWBRIDGE) URBAN	462	571	607	653	524	420	419	350	338	317	319	210	196	
548	DUNFIERTH	52	61	49	49	25	28	46	39	35	30	12	18	11	
515	DUNMANOGUE	56	42	37	53	39	40	29	30	31	20	23	15	14	
567	DUNMURRY	23	28	37	27	13	13	31	12	22	17	19	13	9	
568	FEIGHCULLEN	37	56	83	52	33	23	35	37	47	27	16	15	12	
516	FONTSTOWN	30	25	29	41	22	30	16	12	24	15	19	13	13	
569	GILLTOWN	61	60	72	62	29	45	60	48	58	34	35	25	25	
517	GRANEY	25	43	35	29	10	38	25	26	25	22	15	18	26	
518	GRANGEMELLON	44	55	63	49	33	33	49	39	33	30	19	20	20	
519	HARRISTOWN	19	52	38	22	15	17	19	15	27	17	11	11	10	
520	INCHAQUIRE	12	19	17	21	9	10	11	6	10	11	11	10	3	
521	JOHNSTOWN	11	14	14	14	6	9	5	4	18	12	6	6	5	
522	KILBERRY	52	79	81	93	42	43	41	45	54	27	13	14	14	

Health Information Unit, Dr Steevens Hospital, Tel 679-0700
saps91_3

EASTERN HEALTH BOARD - ANALYSIS OF 1991 SMALL AREA POPULATION STATISTICS
Number of persons aged 0-64 per DED and community care area, by 5 year age groups

16:04 Thursday, February 3, 1994

----- Community Care Area-9 -----														
(continued)														
Code	DED Name	0-4	5-9	10-14	15-19	20-24	25-29	30-34	35-39	40-44	45-49	50-54	55-59	60-64
538	KILCOCK	178	217	196	213	141	148	144	130	145	106	65	67	54
570	KILCULLEN	101	162	206	215	133	93	97	91	139	111	74	69	72
523	KILDANGAN	21	27	22	26	35	16	11	32	22	17	11	8	5
571	KILDARE	426	556	571	570	428	371	349	359	360	271	207	183	171
524	KILKEA	18	30	43	51	31	22	27	31	35	17	21	12	15
572	KILL	141	212	224	223	120	111	110	180	172	144	98	47	53
573	KILLASHEE	18	39	56	28	14	21	13	17	17	20	20	19	5
549	KILLINTHOMAS	21	23	38	21	13	13	25	26	14	13	9	8	7
574	KILMEAGE NORTH	102	117	97	109	97	108	96	75	72	58	58	42	33
575	KILMEAGE SOUTH	109	132	103	92	67	77	83	73	71	59	41	27	17
550	KILPATRICK	56	69	54	76	64	44	58	32	37	40	33	19	19
551	KILRAINY	25	31	54	40	21	13	27	34	37	31	14	12	12
525	KILRUSH	19	40	42	34	30	22	25	26	20	19	14	14	13
576	KILTEEL	37	41	38	47	37	23	27	24	30	50	24	9	5
526	LACKAGH	51	49	47	36	32	37	33	39	30	19	15	23	18
577	LADYTOWN	31	37	69	53	37	35	39	29	35	48	30	16	14
539	LEIXLIP	1436	1825	1680	1256	588	843	1299	1466	1169	695	373	179	130
552	LULLYMORE	13	16	12	14	14	11	12	5	11	8	9	8	5
540	MAYNOOTH	581	520	547	899	1015	574	606	473	464	310	198	146	127
527	MONASTEREVIN	199	267	280	279	228	204	190	197	211	152	123	107	97
528	MOONE	28	36	24	23	21	34	20	28	21	13	17	12	17
578	MORRISTOWNBILLER	625	731	771	823	458	558	572	505	520	402	273	179	132
579	NAAS RURAL	48	56	53	41	32	19	42	44	34	36	31	17	15
503	NAAS URBAN	1028	1028	1065	1163	808	1004	1007	820	786	668	412	329	273
529	NARRAGHMORE	36	48	40	30	28	27	25	34	23	32	16	19	13
580	NEWTOWN	26	42	39	36	15	22	27	27	40	19	16	16	13
530	NURNEY	64	60	49	41	37	53	39	32	37	14	19	18	17
581	OLDCONNELL	53	78	82	73	43	36	31	27	57	36	28	22	24
582	OUGHTERARD	30	45	56	61	45	24	42	31	44	47	23	32	15
583	POLLARDSTOWN	17	21	18	18	16	11	15	16	24	13	9	5	6
531	QUINSBOROUGH	19	13	12	7	6	9	8	13	3	5	1	3	2
553	RATHANGAN	112	128	140	137	100	110	100	71	89	70	50	52	62
584	RATHERNAN	20	27	46	36	16	15	14	34	30	24	17	13	14
585	RATHMORE	66	83	72	54	48	54	59	77	51	46	33	24	33
586	ROBERTSTOWN	116	123	154	173	153	124	94	96	76	85	73	56	57
532	SKERRIES	30	45	65	40	27	30	26	35	28	22	10	15	15
541	STRAFFAN	99	151	120	140	96	68	98	100	123	81	53	41	28
554	THOMASTOWN	25	34	67	44	28	24	23	28	36	36	12	17	8
587	TIMAHOE NORTH	57	69	78	69	45	29	50	52	63	37	32	19	22
588	TIMAHOE SOUTH	41	43	42	35	26	23	28	27	28	19	10	19	14
589	USK	25	50	60	35	17	25	19	27	33	28	15	13	15
555	WINDMILLCROSS	44	39	39	48	39	29	41	25	25	18	15	16	15
CCA		10893	12844	13170	12602	8735	8863	9894	9605	8879	6758	4695	3604	3207

Health Information Unit, Dr Steevens Hospital, Tel 679-0700
saps91_3

EASTERN HEALTH BOARD - ANALYSIS OF 1991 SMALL AREA POPULATION STATISTICS
Number of persons aged 0-64 per DED and community care area, by 5 year age groups

16:04 Thursday, February 3, 1994

		Community Care Area=10												
Code	DED Name	0-4	5-9	10-14	15-19	20-24	25-29	30-34	35-39	40-44	45-49	50-54	55-59	60-64
667	AGHOWLE	20	26	18	20	15	9	13	16	18	9	9	8	11
637	ALTIDORE	12	22	27	22	17	9	11	27	16	22	15	10	12
601	ARKLOW NO 1 URBAN	532	646	722	691	534	461	482	427	451	367	337	286	239
602	ARKLOW NO 2 URBAN	131	108	84	75	69	102	91	65	66	68	41	60	37
638	ARKLOW RURAL	80	93	96	104	72	46	64	60	70	61	61	43	42
639	AUGHRIM	75	102	106	102	77	62	63	61	83	64	40	43	41
640	AVOCA	60	91	89	75	28	58	61	53	39	32	25	26	34
641	BALLINACLASH	25	43	55	39	25	30	32	24	35	29	20	24	18
642	BALLINACOR	11	18	27	17	11	5	12	13	17	11	9	4	10
643	BALLINDERRY	15	16	15	20	14	21	21	18	16	13	12	10	8
668	BALLINGATE	26	38	39	41	22	33	24	20	21	14	13	19	19
669	BALLINGLEN	18	24	24	17	14	18	22	7	11	8	11	10	7
608	BALLINGUILE	10	4	7	5	3	15	3	3	2	5	4	6	6
644	BALLYARTHUR	37	50	68	36	28	28	40	30	41	29	29	27	27
670	BALLYBEG	20	11	12	10	15	14	7	8	8	12	7	9	11
645	BALLYCULLEN	12	18	23	16	7	6	7	24	20	12	8	3	5
609	BALTINGLASS	137	145	153	150	109	112	110	109	91	79	65	62	68
610	BLESSINGTON	194	212	216	199	175	165	189	153	152	149	88	75	58
603	BRAY NO 1	102	92	94	114	125	119	104	100	78	83	70	85	87
604	BRAY NO 2	257	352	444	542	470	362	340	335	386	391	304	241	239
605	BRAY NO 3	392	583	818	787	629	363	344	501	531	523	375	279	251
646	BROCKAGH	42	36	28	41	41	40	40	36	36	22	22	31	27
611	BURGAGE	46	59	66	63	63	44	55	48	42	40	29	19	29
647	CALARY	13	24	29	14	15	12	16	11	27	16	14	12	8
671	CARNEW	97	123	137	129	78	98	85	89	81	71	60	68	53
672	COOLATTIN	17	19	22	24	17	16	13	12	17	19	17	17	7
673	COOLBALLINTAGGART	26	43	40	35	29	19	29	32	17	23	13	20	11
674	COOLBOY	29	40	33	38	20	27	20	17	26	20	20	15	12
648	CRONEBANE	25	37	32	18	22	29	36	32	16	18	14	10	23
675	CRONELEA	12	25	23	18	13	16	14	10	19	12	12	6	12
632	DELGANY	340	449	451	406	270	221	259	318	309	256	186	143	99
612	DONAGHMORE	29	39	35	31	19	15	30	22	25	15	14	5	13
613	DONARD	35	50	54	29	11	17	22	37	34	15	9	12	16
649	DUNGANSTOWN EAST	30	51	58	52	27	16	24	33	58	36	31	25	26
650	DUNGANSTOWN SOUTH	31	39	39	31	31	31	41	25	28	22	26	23	33
651	DUNGANSTOWN WEST	26	21	19	23	17	26	27	16	12	18	22	11	19
614	DUNLAVIN	97	144	147	119	65	64	73	77	108	55	42	33	42
615	EADESTOWN	9	14	11	11	6	13	8	9	9	6	8	5	7
652	ENNEREILLY	24	36	36	33	13	16	25	25	33	10	11	11	13
633	ENNISKERRY	133	181	216	222	137	114	136	141	160	157	84	68	83
653	GLENDALOUGH	17	19	21	19	19	15	18	11	12	12	9	7	6
654	GLENEALY	179	184	239	250	122	155	120	96	135	109	91	66	51
634	GREYSTONES	577	586	619	588	381	519	563	542	464	408	256	252	199
616	HARTSTOWN	9	16	16	24	11	10	15	10	7	18	11	13	9
617	HOLLYWOOD	38	51	48	56	27	28	27	35	26	32	24	25	13
618	HUMEWOOD	22	33	15	14	16	18	24	20	9	13	14	8	21
619	IMAEI NORTH	15	24	19	18	11	14	12	11	18	9	11	9	7
620	IMAEI SOUTH	18	14	21	23	9	15	17	13	11	12	10	12	9

Health Information Unit, Dr Steevens Hospital, Tel 679-0700
saps91_3

EASTERN HEALTH BOARD - ANALYSIS OF 1991 SMALL AREA POPULATION STATISTICS
Number of persons aged 0-64 per DED and community care area, by 5 year age groups
16:04 Thursday, February 3, 1994

----- Community Care Area-10 -----													
(continued)													
Code DED Name	0-4	5-9	10-14	15-19	20-24	25-29	30-34	35-39	40-44	45-49	50-54	55-59	60-64
621 KILBRIDE (BALTINGLASS NO. 1 R.D.)	64	95	110	86	58	49	42	75	63	67	39	40	23
655 KILBRIDE (RATHDRUM RURAL DISTRICT)	39	62	91	75	48	40	60	55	72	58	39	27	29
656 KILCOOLE	345	347	371	281	208	272	292	280	254	207	142	105	84
676 KILLBALLYOWEN	16	31	29	22	8	6	17	21	15	13	12	8	11
677 KILLINURE	36	35	32	20	14	27	28	21	14	14	15	16	13
657 KILLISKEY	38	51	43	53	35	42	51	41	41	33	24	38	26
683 KILMACANOGUE (BRAY URBAN DISTRICT PART)	974	924	946	734	438	821	848	724	632	332	193	169	117
635 KILMACANOGUE (RATHDOWN NO. 2 R.D.)	155	136	176	183	114	106	115	109	122	128	88	77	59
678 KILPIPE	21	29	38	33	25	12	24	16	17	16	21	12	15
658 KNOCKRATH	25	23	20	17	17	11	13	9	5	11	7	12	6
622 LACKAN	50	54	72	57	30	33	39	49	49	38	29	25	27
623 LUGGLASS	15	15	10	4	4	9	11	7	4	2	3	1	11
679 MONEY	9	14	11	7	3	1	8	10	5	9	1	5	4
659 MONEYSTOWN	16	16	23	12	10	11	27	15	13	9	4	7	8
660 NEWCASTLE LOWER	128	145	132	117	85	91	104	113	113	67	59	75	55
661 NEWCASTLE UPPER	340	304	306	205	171	241	292	243	180	148	87	76	68
662 OLDTOWN	35	38	50	43	26	16	31	30	38	28	18	18	12
636 POWERSCOURT	50	50	65	47	37	40	54	50	56	56	35	29	22
680 RATH	15	28	27	24	13	16	14	12	18	16	14	9	15
624 RATHDANGAN	14	33	39	31	21	15	26	24	23	20	19	25	18
663 RATHDRUM	127	140	181	160	111	107	120	106	133	90	76	63	53
606 RATHMICHAEL (BRAY)	270	299	289	276	274	249	163	145	138	107	111	106	85
625 RATHSALLAGH	12	22	24	23	20	21	11	22	7	11	19	12	8
681 SHILLELAGH	34	64	61	48	22	28	31	21	37	20	16	14	20
626 STRATFORD	26	27	33	25	21	18	16	18	12	17	22	10	10
627 TALBOTSTOWN	39	51	44	22	11	13	29	27	19	14	10	13	19
628 THE GRANGE	40	45	29	26	28	27	21	17	24	16	14	7	15
682 TINAHELY	96	122	123	95	58	84	76	88	71	59	52	33	45
629 TOBER	32	52	35	22	19	16	22	28	31	11	11	11	7
630 TOGHER (BALTINGLASS NO. 1 R.D.)	28	28	24	33	19	19	24	19	23	16	14	7	8
664 TOGHER (RATHDRUM RURAL DISTRICT)	59	76	74	68	48	53	35	50	59	52	46	19	16
665 TROOPERSTOWN	14	9	21	28	15	7	14	7	19	12	10	10	6
631 TUCKMILL	15	17	17	22	15	11	9	17	13	10	11	9	8
666 WICKLOW RURAL	260	309	290	257	212	206	188	223	200	151	105	82	77
607 WICKLOW URBAN	493	567	596	586	413	452	428	435	388	312	246	210	192
CCA	8032	9309	10043	9153	6600	6816	7072	6909	6799	5595	4215	3636	3270
	95599	105752	115197	120339	112370	100330	94314	86265	80667	67103	56474	49167	44205

EASTERN HEALTH BOARD - ANALYSIS OF 1991 SMALL AREA POPULATION STATISTICS
 Number of persons aged over 65 per DED and community care area, by 5 year age groups
 16:04 Thursday, February 3, 1994

----- Community Care Area-1 -----							
Code	DED Name	65-69	70-74	75-79	80-84	85+	All 65+
407	BALLYBRACK	35	32	32	20	25	144
408	BLACKROCK-BOOTERSTOWN	88	112	83	35	24	342
409	BLACKROCK-CARYSFORT	145	115	107	39	35	441
410	BLACKROCK-CENTRAL	117	103	80	56	26	382
411	BLACKROCK-GLENOMENA	110	75	65	32	7	289
412	BLACKROCK-MONKSTOWN	139	119	87	51	27	423
413	BLACKROCK-NEWPARK	69	65	53	35	43	265
414	BLACKROCK-SEAPOINT	42	47	40	32	20	181
415	BLACKROCK-STRADBROOK	101	62	57	31	11	262
416	BLACKROCK-TEMPLEHILL	116	130	87	75	45	453
417	BLACKROCK-WILLIAMSTOWN	114	100	67	44	21	346
418	CABINTEELY-GRANITEFIELD	60	43	32	23	15	173
419	CABINTEELY-KILBOGGET	38	36	13	14	6	107
420	CABINTEELY-LOUGHLINSTOWN	30	30	19	10	5	94
421	CABINTEELY-POTTERY	134	93	75	57	34	393
435	DALKEY HILL	81	63	57	28	36	265
436	DALKEY UPPER	122	108	61	47	34	372
432	DALKEY-AVONDALE	62	38	40	26	19	185
433	DALKEY-BULLOCK	82	66	83	82	93	406
434	DALKEY-COLLEMORE	88	94	44	37	34	297
451	DUN LAOGHAIRE SALTHILL	63	51	56	31	22	223
442	DUN LAOGHAIRE-EAST CENTRAL	105	89	84	81	22	381
443	DUN LAOGHAIRE-GLASTHULE	148	147	137	90	50	572
444	DUN LAOGHAIRE-GLENAGEARY	86	71	55	61	38	311
445	DUN LAOGHAIRE-MONKSTOWN FARM	131	65	68	36	10	310
446	DUN LAOGHAIRE-MOUNT TOWN	68	56	50	46	25	245
447	DUN LAOGHAIRE-SALLYNOGGIN EAST	151	101	62	25	20	359
448	DUN LAOGHAIRE-SALLYNOGGIN SOUTH	107	62	52	24	8	253
449	DUN LAOGHAIRE-SALLYNOGGIN WEST	129	76	63	28	12	308
450	DUN LAOGHAIRE-SANDYCOVE	172	170	158	128	90	718
452	DUN LAOGHAIRE-WEST CENTRAL	147	135	125	70	59	536
453	FOXROCK-BEECHPARK	63	50	33	18	14	178
454	FOXROCK-CARRICKMINES	118	92	77	49	31	367
455	FOXROCK-DEANSGRANGE	83	70	30	23	15	221
456	FOXROCK-TORQUAY	29	33	20	16	23	121
458	KILLINEY NORTH	117	104	68	45	47	381
459	KILLINEY SOUTH	79	52	41	22	25	219
460	SHANKILL-RATHMICHAEL	81	73	55	28	14	251
461	SHANKILL-RATHSALLAGH	45	44	40	38	24	191
462	SHANKILL-SHANGANAGH	66	61	35	13	15	190
463	STILLORGAN-DEERPARK	222	165	112	49	33	581
464	STILLORGAN-KILMACUD	216	127	86	34	26	489
465	STILLORGAN-LEOPARDSTOWN	59	49	39	12	18	177
466	STILLORGAN-MERVILLE	137	92	53	38	23	343
467	STILLORGAN-MOUNT MERRION	147	131	102	47	31	458
468	STILLORGAN-PRIORY	76	74	54	23	23	250

Health Information Unit, Dr Steevens Hospital, Tel 679-0700
 saps91_3

EASTERN HEALTH BOARD - ANALYSIS OF 1991 SMALL AREA POPULATION STATISTICS
 Number of persons aged over 65 per DED and community care area, by 5 year age groups
 16:04 Thursday, February 3, 1994

----- Community Care Area=1 -----						
(continued)						
Code	DED Name	65-69	70-74	75-79	80-84	All 65+
		-----	-----	-----	-----	-----
CCA		4618	3771	2937	1849	14453

EASTERN HEALTH BOARD - ANALYSIS OF 1991 SMALL AREA POPULATION STATISTICS
Number of persons aged over 65 per DED and community care area, by 5 year age groups
16:04 Thursday, February 3, 1994

----- Community Care Area-2 -----							
Code	DED Name	65-69	70-74	75-79	80-84	85+	All 65+
401	BALLINTEER-BROADFORD	33	10	21	8	4	76
402	BALLINTEER-LUDFORD	42	30	33	22	16	143
404	BALLINTEER-MEADOWBROADS	73	41	50	32	23	219
405	BALLINTEER-MEADOWMOUNT	40	29	20	13	10	112
406	BALLINTEER-WOODPARK	42	28	26	23	10	129
426	CHURCHTOWN-WOODLAWN	72	87	68	33	15	275
427	CLONSKEAGH-BELFIELD	27	28	38	30	31	154
428	CLONSKEAGH-FARRANBOLEY	132	90	76	33	18	349
429	CLONSKEAGH-MILLTOWN	57	71	45	32	16	221
430	CLONSKEAGH-ROEBUCK	95	84	68	21	11	279
431	CLONSKEAGH-WINDY ARBOUR	183	126	60	47	17	433
437	DUNDRUM BALALLY	90	65	48	30	11	244
438	DUNDRUM-KILMACUD	107	92	45	28	37	309
439	DUNDRUM-SANDYFORD	55	25	28	25	15	148
440	DUNDRUM-SWEETMOUNT	92	64	34	28	9	227
441	DUNDRUM-TANEY	102	76	37	27	9	251
457	GLENCULLEN	122	121	97	67	73	480
96	MANSION HOUSE A	138	107	76	28	26	375
97	MANSION HOUSE B	31	35	17	11	5	99
110	PEMBROKE EAST A	218	124	101	52	26	521
111	PEMBROKE EAST B	172	153	143	88	49	605
112	PEMBROKE EAST C	145	146	158	104	49	602
113	PEMBROKE EAST D	259	210	224	136	105	934
114	PEMBROKE EAST E	125	98	70	58	40	391
115	PEMBROKE WEST A	173	144	134	73	47	571
116	PEMBROKE WEST B	101	80	75	56	40	352
117	PEMBROKE WEST C	167	150	131	84	54	586
128	RATHMINES EAST A	149	154	154	158	158	773
129	RATHMINES EAST B	202	175	173	127	124	801
130	RATHMINES EAST C	121	108	101	66	39	435
131	RATHMINES EAST D	104	83	76	47	24	334
133	RATHMINES WEST B	102	80	79	36	21	318
134	RATHMINES WEST C	71	56	52	24	25	228
135	RATHMINES WEST D	80	102	66	42	27	317
137	RATHMINES WEST F	55	68	68	59	59	309
140	ROYAL EXCHANGE A	70	62	44	37	9	222
141	ROYAL EXCHANGE B	58	51	36	24	8	177
143	SOUTH DOCK	142	127	93	73	29	464
142	ST KEVINS	135	117	82	65	48	447
161	WOOD QUAY A	146	97	68	41	18	370
162	WOOD QUAY B	162	132	123	73	54	544
CCA		4490	3726	3138	2061	1409	14824

Health Information Unit, Dr Steevens Hospital, Tel 679-0700
saps91_3

EASTERN HEALTH BOARD - ANALYSIS OF 1991 SMALL AREA POPULATION STATISTICS
 Number of persons aged over 65 per DED and community care area, by 5 year age groups

16:04 Thursday, February 3, 1994

----- Community Care Area=3 -----

Code	DED Name	65-69	70-74	75-79	80-84	85+	All 65+
403	BALLINTEER-MARLEY	14	12	18	5	2	51
302	BALLYBODEN	46	46	26	10	9	137
422	CHURCHTOWN-CASTLE	79	62	45	18	9	213
423	CHURCHTOWN-LANDSCAPE	110	86	55	17	6	274
424	CHURCHTOWN-NUTGROVE	154	120	70	29	15	388
425	CHURCHTOWN-ORWELL	142	116	82	59	23	422
311	EDMONDSTOWN	72	34	36	20	11	173
312	FIRHOUSE-BALLYCULLEN	12	7	6	2	4	31
313	FIRHOUSE-KNOCKLYON	40	47	35	15	8	145
98	MERCHANTS QUAY A	55	47	30	17	5	154
99	MERCHANTS QUAY B	101	91	68	35	19	314
100	MERCHANTS QUAY C	132	100	86	69	69	456
101	MERCHANTS QUAY D	145	112	96	39	24	416
102	MERCHANTS QUAY E	48	47	39	23	12	169
103	MERCHANTS QUAY F	93	81	55	25	8	262
127	RATHFARNHAM	174	128	117	85	67	571
326	RATHFARNHAM VILLAGE	146	109	82	38	27	402
322	RATHFARNHAM-BALLYROAN	131	99	75	38	27	370
323	RATHFARNHAM-BUTTERFIELD	126	86	78	48	23	361
324	RATHFARNHAM-HERMITAGE	81	78	51	24	11	245
325	RATHFARNHAM-ST ENDAS	107	92	74	40	28	341
132	RATHMINES WEST A	160	143	122	84	32	541
136	RATHMINES WEST E	93	120	76	90	51	430
144	TERENURE A	157	134	117	72	45	525
145	TERENURE B	237	177	132	68	43	657
146	TERENURE C	84	99	88	46	28	345
147	TERENURE D	46	41	46	20	15	168
469	TIBRADDEN	13	11	8	5	2	39
148	USHERS A	41	43	23	17	9	133
149	USHERS B	28	19	12	7	1	67
150	USHERS C	131	81	69	37	24	342
151	USHERS D	80	58	50	23	12	223
152	USHERS E	104	102	68	33	20	327
153	USHERS F	161	142	187	146	144	780
-----		-----	-----	-----	-----	-----	-----
CCA		3343	2770	2222	1304	833	10472

EASTERN HEALTH BOARD - ANALYSIS OF 1991 SMALL AREA POPULATION STATISTICS
Number of persons aged over 65 per DED and community care area, by 5 year age groups
16:04 Thursday, February 3, 1994

Community Care Area=4									
Code	DED Name	65-69	70-74	75-79	80-84	85+	All		
301	BALLINASCORNEY	23	15	9	5	3	55		
303	BOHERNABREENA	45	33	18	11	8	115		
304	CLONDALKIN-BALLYMOUNT	31	13	9	9	9	71		
51	CRUMLIN A	182	141	133	111	54	621		
52	CRUMLIN B	191	123	142	96	33	585		
53	CRUMLIN C	112	115	112	67	26	432		
54	CRUMLIN D	189	106	99	71	47	512		
55	CRUMLIN E	154	131	115	77	32	509		
56	CRUMLIN F	152	141	180	99	36	608		
314	FIRHOUSE VILLAGE	35	33	38	33	29	168		
90	KIMMAGE A	145	110	79	27	20	381		
91	KIMMAGE B	201	121	106	75	44	547		
92	KIMMAGE C	93	75	77	66	75	386		
93	KIMMAGE D	122	87	72	43	24	348		
94	KIMMAGE E	193	189	144	70	22	618		
328	TALLAGHT-AVONBEG	13	15	5	1	2	36		
329	TALLAGHT-BELGARD	20	11	9	5	2	47		
330	TALLAGHT-FETTERCAIRN	19	11	6	8	0	44		
331	TALLAGHT-GLENVIEW	9	15	10	9	3	46		
332	TALLAGHT-JOBSTOWN	38	17	7	4	2	68		
333	TALLAGHT-KILLINARDAN	24	10	3	5	2	44		
334	TALLAGHT-KILNAMANAGH	39	29	14	11	4	97		
335	TALLAGHT-KILTIPPER	23	17	10	7	0	57		
336	TALLAGHT-KINGSWOOD	35	26	11	8	5	85		
337	TALLAGHT-MILLBROOK	33	38	24	13	7	115		
338	TALLAGHT-OLDBAWN	52	46	23	21	7	149		
339	TALLAGHT-SPRINGFIELD	37	29	21	9	8	104		
340	TALLAGHT-TYMON	73	60	66	12	11	222		
346	TEMPLEOGUE VILLAGE	105	70	44	25	16	260		
341	TEMPLEOGUE-CYPRESS	61	39	22	15	10	147		
342	TEMPLEOGUE-KIMMAGE MANOR	203	147	92	81	36	559		
343	TEMPLEOGUE-LIMEKILN	127	57	25	10	3	222		
344	TEMPLEOGUE-ORWELL	34	11	25	10	11	91		
345	TEMPLEOGUE-OSPREY	32	22	27	13	4	98		
347	TERENURE-CHERRYFIELD	169	125	60	20	10	384		
348	TERENURE-GREENTREES	219	128	69	46	33	495		
349	TERENURE-ST JAMES	102	51	30	12	7	202		
154	WALKINSTOWN A	197	138	80	37	14	466		
155	WALKINSTOWN B	164	145	85	24	12	430		
156	WALKINSTOWN C	279	158	72	26	9	544		
CCA		3975	2848	2173	1292	680	10968		

Health Information Unit, Dr Steevens Hospital, Tel 679-0700
saps91_3

EASTERN HEALTH BOARD - ANALYSIS OF 1991 SMALL AREA POPULATION STATISTICS
Number of persons aged over 65 per DED and community care area, by 5 year age groups
16:04 Thursday, February 3, 1994

----- Community Care Area=5 -----							
Code	DED Name	65-69	70-74	75-79	80-84	85+	All 65+
37	CHAPELIZOD	115	81	80	57	53	386
38	CHERRY ORCHARD A	10	9	13	10	12	54
39	CHERRY ORCHARD B	240	105	55	18	6	424
40	CHERRY ORCHARD C	22	12	8	1	1	44
310	CLONDALKIN VILLAGE	155	116	66	26	7	370
305	CLONDALKIN-CAPPAGHMORE	18	7	10	16	10	61
306	CLONDALKIN-DUNAWLEY	77	41	28	25	10	181
307	CLONDALKIN-MONASTERY	145	109	68	23	14	359
308	CLONDALKIN-MOORFIELD	30	21	19	3	3	76
309	CLONDALKIN-ROWLAGH	25	9	7	7	0	48
57	DECIES	172	155	93	32	11	463
61	DRUMFINN	383	206	67	32	20	708
78	INCHICORE A	168	121	97	55	34	475
79	INCHICORE B	142	93	82	25	8	350
83	KILMAINHAM A	135	133	105	33	20	426
84	KILMAINHAM B	51	50	24	21	13	159
85	KILMAINHAM C	201	127	114	59	45	546
95	KYLEMORE	192	149	69	33	4	447
316	LUCAN HEIGHTS	114	77	62	35	18	306
227	LUCAN NORTH	10	11	11	11	12	55
315	LUCAN-ESKER	37	32	17	16	6	108
317	LUCAN-ST HELENS	83	62	60	48	24	277
318	NEWCASTLE	86	56	41	17	17	217
319	PALMERSTOWN VILLAGE	165	107	50	30	19	371
320	PALMERSTOWN WEST	85	74	29	20	9	217
118	PHOENIX PARK	39	53	63	56	131	342
321	RATHCOOLE	55	39	28	28	17	167
327	SAGGART	51	58	57	60	52	278
		-----	-----	-----	-----	-----	-----
CCA		3006	2113	1423	797	576	7915

Health Information Unit, Dr Steevens Hospital, Tel 679-0700
saps91_3

EASTERN HEALTH BOARD - ANALYSIS OF 1991 SMALL AREA POPULATION STATISTICS
Number of persons aged over 65 per DED and community care area, by 5 year age groups
16:04 Thursday, February 3, 1994

----- Community Care Area-6 -----							
Code	DED Name	65-69	70-74	75-79	80-84	85+	All 65+
1	ARRAN QUAY A	69	61	56	32	19	237
2	ARRAN QUAY B	110	101	77	52	34	374
3	ARRAN QUAY C	57	29	31	19	4	140
4	ARRAN QUAY D	142	107	88	53	39	429
5	ARRAN QUAY E	176	186	142	84	33	621
6	ASHTOWN A	172	134	97	72	61	536
7	ASHTOWN B	218	163	104	52	25	562
11	BALLYGALL A	124	87	63	17	3	294
12	BALLYGALL B	162	83	50	27	17	339
13	BALLYGALL C	199	156	117	92	88	652
14	BALLYGALL D	189	129	89	32	16	455
20	BALLYMUN F	103	65	30	10	10	218
208	BLANCHARDSTOWN-ABBOTSTOWN	86	79	88	62	80	395
209	BLANCHARDSTOWN-BLAKESTOWN	100	64	43	13	8	228
210	BLANCHARDSTOWN-COOLMINE	65	38	23	9	12	147
211	BLANCHARDSTOWN-CORDUFF	31	26	18	6	6	87
212	BLANCHARDSTOWN-DELWOOD	35	42	27	13	6	123
213	BLANCHARDSTOWN-MULHUDDART	5	4	0	2	0	11
214	BLANCHARDSTOWN-ROSELAWN	61	59	38	19	14	191
215	BLANCHARDSTOWN-TYRRELSTOWN	6	6	2	0	0	14
27	BOTANIC A	150	129	105	60	34	478
30	CABRA EAST A	190	172	138	76	53	629
31	CABRA EAST B	254	163	113	57	59	646
32	CABRA EAST C	154	135	101	69	42	501
33	CABRA WEST A	65	66	58	23	8	220
34	CABRA WEST B	121	106	126	77	24	454
35	CABRA WEST C	140	113	111	79	41	484
36	CABRA WEST D	112	79	81	44	19	335
216	CASTLEKNOCK-KNOCKMAROON	107	71	56	28	12	274
217	CASTLEKNOCK-PARK	66	46	26	19	16	173
220	DUBBER	23	19	7	13	4	66
63	FINGLAS NORTH A	128	72	34	10	6	250
64	FINGLAS NORTH B	190	124	60	24	18	416
65	FINGLAS NORTH C	245	186	95	36	15	577
66	FINGLAS SOUTH A	256	128	49	17	4	454
67	FINGLAS SOUTH B	48	19	17	11	7	102
68	FINGLAS SOUTH C	75	47	23	10	1	156
69	FINGLAS SOUTH D	16	4	3	2	2	27
82	INNS QUAY C	116	87	62	37	31	333
139	ROTUNDA B	47	51	33	20	9	160
241	THE WARD	23	14	12	8	5	62
CCA		4636	3450	2493	1386	885	12850

Health Information Unit, Dr Steevens Hospital, Tel 679-0700
saps91_3

EASTERN HEALTH BOARD - ANALYSIS OF 1991 SMALL AREA POPULATION STATISTICS
Number of persons aged over 65 per DED and community care area, by 5 year age groups
16:04 Thursday, February 3, 1994

----- Community Care Area-7 -----							
Code	DED Name	65-69	70-74	75-79	80-84	85+	All 65+
201	AIRPORT	4	3	3	1	0	11
9	BALLYBOUGH A	193	143	106	74	38	554
10	BALLYBOUGH B	123	97	83	43	27	373
15	BALLYMUN A	5	2	0	1	0	8
16	BALLYMUN B	44	22	21	14	2	103
17	BALLYMUN C	71	42	23	10	8	154
18	BALLYMUN D	49	27	13	3	3	95
19	BALLYMUN E	85	48	28	16	6	183
21	BEAUMONT A	196	100	37	19	15	367
24	BEAUMONT D	22	10	17	6	3	58
25	BEAUMONT E	78	66	46	34	22	246
26	BEAUMONT F	147	103	63	37	20	370
28	BOTANIC B	149	128	106	67	46	496
29	BOTANIC C	87	82	66	36	22	293
42	CLONTARF EAST B	334	357	275	140	60	1166
43	CLONTARF EAST C	137	148	130	79	48	542
44	CLONTARF EAST D	151	134	75	52	29	441
45	CLONTARF EAST E	99	110	99	107	116	531
47	CLONTARF WEST B	141	167	140	88	30	566
48	CLONTARF WEST C	125	142	119	74	59	519
49	CLONTARF WEST D	146	107	85	63	29	430
50	CLONTARF WEST E	156	143	114	76	37	526
58	DRUMCONDRA SOUTH A	197	209	180	94	41	721
59	DRUMCONDRA SOUTH B	77	68	57	30	41	273
60	DRUMCONDRA SOUTH C	231	197	144	69	63	704
70	GRACE PARK	230	204	155	124	96	809
80	INNS QUAY A	157	159	143	66	33	558
81	INNS QUAY B	130	127	102	59	29	447
104	MOUNTJOY A	135	95	58	49	25	362
105	MOUNTJOY B	92	57	43	21	37	250
106	NORTH CITY	28	21	15	6	4	74
107	NORTH DOCK A	58	55	51	34	11	209
108	NORTH DOCK B	215	158	108	49	36	566
109	NORTH DOCK C	65	41	33	22	9	170
138	ROTUNDA A	94	73	51	28	14	260
242	TURNAPIN	34	15	12	13	7	81
157	WHITEHALL A	186	116	112	73	40	527
158	WHITEHALL B	272	171	114	90	27	674
159	WHITEHALL C	123	76	41	25	16	281
160	WHITEHALL D	147	73	59	55	37	371
		-----	-----	-----	-----	-----	-----
CCA		5013	4096	3127	1947	1186	15369

Health Information Unit, Dr Steevens Hospital, Tel 679-0700
saps91_3

EASTERN HEALTH BOARD - ANALYSIS OF 1991 SMALL AREA POPULATION STATISTICS
Number of persons aged over 65 per DED and community care area, by 5 year age groups
16:04 Thursday, February 3, 1994

Community Care Area=8									
Code	DED Name	65-69	70-74	75-79	80-84	85+	All		
8	AYRFIELD	41	17	14	18	3	93		
202	BALBRIGGAN RURAL	41	49	24	10	8	132		
203	BALBRIGGAN URBAN	182	143	121	54	20	520		
204	BALDOYLE	156	93	64	46	23	382		
205	BALGRIFFIN	33	22	14	14	2	85		
206	BALLYBOGHIL	20	20	10	9	1	60		
207	BALSCADDEN	14	16	7	2	0	39		
22	BEAUMONT B	98	95	79	66	71	409		
23	BEAUMONT C	187	113	59	33	20	412		
218	CLONMETHAN	18	16	9	2	2	47		
41	CLONTARF EAST A	297	245	129	79	56	806		
46	CLONTARF WEST A	235	194	105	58	30	622		
219	DONABATE	167	139	99	69	51	525		
62	EDENMORE	156	71	37	13	9	286		
221	GARRISTOWN	34	29	11	10	8	92		
71	GRANGE A	27	15	11	6	7	66		
72	GRANGE B	9	10	6	0	0	25		
73	GRANGE C	57	22	17	9	7	112		
74	GRANGE D	52	30	19	15	6	122		
75	GRANGE E	70	36	22	12	7	147		
76	HARMONSTOWN A	164	119	63	44	21	411		
77	HARMONSTOWN B	288	143	73	25	13	542		
222	HOLLYWOOD	26	21	16	13	4	80		
223	HOLMPATRICK	50	55	38	23	11	177		
224	HOWTH	284	243	193	112	73	905		
86	KILMORE A	26	10	5	3	1	45		
87	KILMORE B	84	31	26	19	2	162		
88	KILMORE C	27	14	7	2	1	51		
89	KILMORE D	58	42	27	7	4	138		
225	KILSALLAGHAN	36	33	19	21	6	115		
226	KINSALEY	27	29	14	9	3	82		
228	LUSK	89	56	44	28	14	231		
229	MALAHIDE EAST	112	112	86	61	26	397		
230	MALAHIDE WEST	104	69	49	28	18	268		
231	PORTMARNOCK NORTH	35	42	33	21	6	137		
232	PORTMARNOCK SOUTH	64	52	37	21	11	185		
119	PRIORSWOOD A	10	7	9	2	1	29		
120	PRIORSWOOD B	13	6	3	0	1	23		
121	PRIORSWOOD C	12	3	1	2	0	18		
122	PRIORSWOOD D	77	35	16	12	5	145		
123	PRIORSWOOD E	30	9	7	2	2	50		
124	RAHENY-FOXFIELD	64	36	26	19	7	152		
125	RAHENY-GREENDALE	75	44	40	24	13	196		
126	RAHENY-ST ASSAM	187	103	85	44	32	451		
233	RUSH	121	86	65	36	23	331		
234	SKERRIES	135	126	113	75	37	486		
235	SUTTON	164	128	64	56	29	441		

Health Information Unit, Dr Steevens Hospital, Tel 679-0700
saps91_3

EASTERN HEALTH BOARD - ANALYSIS OF 1991 SMALL AREA POPULATION STATISTICS
Number of persons aged over 65 per DED and community care area, by 5 year age groups
16:04 Thursday, February 3, 1994

----- Community Care Area=8 -----
(continued)

Code	DED Name	65-69	70-74	75-79	80-84	85+	All 65+
240	SWORDS VILLAGE	64	71	48	21	14	218
236	SWORDS-FORREST	47	32	17	13	4	113
237	SWORDS-GLASMORE	62	29	30	18	6	145
238	SWORDS-LISSENHALL	42	30	17	9	7	105
239	SWORDS-SEATOWN	36	22	10	5	5	78
		-----	-----	-----	-----	-----	-----
CCA		4507	3213	2138	1300	731	11889

Health Information Unit, Dr Steevens Hospital, Tel 679-0700
saps91_3

EASTERN HEALTH BOARD - ANALYSIS OF 1991 SMALL AREA POPULATION STATISTICS
Number of persons aged over 65 per DED and community care area, by 5 year age groups
16:04 Thursday, February 3, 1994

----- Community Care Area-9 -----							
Code	DED Name	65-69	70-74	75-79	80-84	85+	All 65+
501	ATHY EAST URBAN	82	89	58	34	18	281
504	ATHY RURAL (ATHY NO. 1 RD PART)	57	23	16	9	4	109
590	ATHY RURAL (ATHY URBAN DISTRICT PART)	25	23	9	8	3	68
502	ATHY WEST URBAN	88	81	73	70	51	363
505	BALLAGHMOON	7	9	8	9	1	34
506	BALLITORE	26	21	17	5	1	70
507	BALLYBRACKEN	16	6	10	3	1	36
556	BALLYMORE EUSTACE	50	34	23	16	6	129
542	BALLYNADRUMMY	22	15	18	0	3	58
557	BALLYSAX EAST	35	26	15	17	4	97
558	BALLYSAX WEST	30	27	24	9	1	91
508	BALLYSHANNON	27	22	20	9	6	84
533	BALRAHEEN	32	26	20	14	5	97
509	BELAN	8	2	4	5	0	19
510	BERT	8	10	1	1	1	21
559	BODENSTOWN	39	33	21	12	9	114
511	BURTOWN	6	7	6	3	1	23
543	CADAMSTOWN	17	19	12	6	1	55
544	CARBURY	41	39	29	14	6	129
560	CARNALWAY	32	41	25	12	8	118
561	CARRAGH	24	9	11	4	4	52
545	CARRICK	6	6	9	5	2	28
512	CARRIGEEN	21	20	17	12	6	76
513	CASTLEDERMOT	49	23	16	16	7	111
534	CELBRIDGE	112	89	61	37	14	313
514	CHURCHTOWN	22	19	13	5	3	62
562	CLANE	56	62	24	30	14	186
535	CLONCURRY (CELBRIDGE NO. 1 R.D.)	35	27	15	10	6	93
546	CLONCURRY (EDENDERRY NO. 2 R.D.)	8	8	7	2	0	25
536	DONADEA	10	11	4	4	1	30
537	DONAGHCUMPER	43	48	36	19	11	157
563	DONORE	13	14	7	4	4	42
564	DOWNINGS	37	27	20	11	8	103
547	DREHID	8	7	3	2	3	23
565	DROICHEAD NUA (NEWBRIDGE) RURAL	34	13	10	10	3	70
566	DROICHEAD NUA (NEWBRIDGE) URBAN	219	151	83	49	18	520
548	DUNFIERTH	20	14	8	10	1	53
515	DUNMANOGUE	16	15	3	5	4	43
567	DUNMURRY	8	10	4	7	1	30
568	FEIGHCULLEN	13	8	5	2	2	30
516	FONTSTOWN	16	8	5	5	2	36
569	GILLTOWN	30	28	13	12	6	89
517	GRANEY	21	13	11	5	7	57
518	GRANGEMELLON	24	9	17	1	0	51
519	HARRISTOWN	10	12	3	2	2	29
520	INCHAQUIRE	11	6	1	1	1	20
521	JOHNSTOWN	11	8	3	3	4	29

Health Information Unit, Dr Steevens Hospital, Tel 679-0700
saps91_3

EASTERN HEALTH BOARD - ANALYSIS OF 1991 SMALL AREA POPULATION STATISTICS
Number of persons aged over 65 per DED and community care area, by 5 year age groups

16:04 Thursday, February 3, 1994

----- Community Care Area-9 -----
(continued)

Code	DED Name	65-69	70-74	75-79	80-84	85+	All 65+
522	KILBERRY	18	7	5	5	0	35
538	KILCOCK	41	42	35	18	10	146
570	KILCULLEN	53	34	26	24	10	147
523	KILDANGAN	7	11	6	3	0	27
571	KILDARE	148	138	84	61	36	467
524	KILKEA	13	10	8	4	3	38
572	KILL	53	38	23	7	2	123
573	KILLASHEE	6	14	7	3	0	30
549	KILLINTHOMAS	9	5	6	2	2	24
574	KILMEAGE NORTH	28	23	16	4	3	74
575	KILMEAGE SOUTH	21	19	11	7	2	60
550	KILPATRICK	20	16	13	4	3	56
551	KILRAINY	9	13	13	7	5	47
525	KILRUSH	9	6	4	3	2	24
576	KILTEEL	2	7	8	2	3	22
526	LACKAGH	13	21	9	2	4	49
577	LADYTOWN	19	11	17	4	3	54
539	LEIXLIP	120	118	95	43	24	400
552	LULLYMORE	1	2	2	1	0	6
540	MAYNOOTH	127	93	69	41	17	347
527	MONASTEREVIN	81	73	38	26	12	230
528	MOONE	18	14	6	2	2	42
578	MORRISTOWNBILLER	107	119	50	41	18	335
579	NAAS RURAL	13	18	13	4	4	52
503	NAAS URBAN	252	221	135	80	62	750
529	NARRAGHMORE	12	10	9	5	4	40
580	NEWTOWN	15	13	8	3	2	41
530	NURNEY	22	16	8	7	3	56
581	OLDCONNELL	19	16	14	8	12	69
582	OUGHTERARD	19	10	11	3	3	46
583	POLLARDSTOWN	6	3	2	2	1	14
531	QUINSBOROUGH	3	2	1	2	0	8
553	RATHANGAN	49	29	12	6	5	101
584	RATHERNAN	10	4	6	3	2	25
585	RATHMORE	22	19	14	8	3	66
586	ROBERTSTOWN	64	41	23	8	6	142
532	SKERRIES	11	11	7	3	1	33
541	STRAFFAN	31	16	16	16	6	85
554	THOMASTOWN	7	9	15	6	1	38
587	TIMAHOE NORTH	33	24	10	5	2	74
588	TIMAHOE SOUTH	13	6	7	6	1	33
589	USK	14	9	9	6	4	42
555	WINDMILLCROSS	15	9	4	6	1	35
CCA		3078	2538	1693	1030	548	8887

Health Information Unit, Dr Steevens Hospital, Tel 679-0700
saps91_3

EASTERN HEALTH BOARD - ANALYSIS OF 1991 SMALL AREA POPULATION STATISTICS
Number of persons aged over 65 per DED and community care area, by 5 year age groups
16:04 Thursday, February 3, 1994

----- Community Care Area=10 -----							
Code	DED Name	65-69	70-74	75-79	80-84	85+	All 65+
667	AGHOWLE	7	14	9	0	1	31
637	ALTIDORE	7	5	10	8	1	31
601	ARKLOW NO 1 URBAN	256	185	133	60	29	663
602	ARKLOW NO 2 URBAN	54	41	25	24	8	152
638	ARKLOW RURAL	46	29	22	15	11	123
639	AUGHRIM	35	28	22	7	6	98
640	AVOCA	33	17	8	8	3	69
641	BALLINACLASH	9	12	10	6	3	40
642	BALLINACOR	6	3	3	1	2	15
643	BALLINDERRY	16	9	9	3	4	41
668	BALLINGATE	16	19	10	6	3	54
669	BALLINGLEN	15	4	11	3	3	36
608	BALLINGUILE	7	6	5	5	3	26
644	BALLYARTHUR	29	18	13	10	4	74
670	BALLYBEG	12	7	5	5	1	30
645	BALLYCULLEN	6	6	2	4	1	19
609	BALTINGLASS	53	47	44	42	29	215
610	BLESSINGTON	61	51	36	23	11	182
603	BRAY NO 1	78	80	74	28	22	282
604	BRAY NO 2	274	245	224	194	190	1127
605	BRAY NO 3	191	180	117	94	62	644
646	BROCKAGH	18	18	13	8	3	60
611	BURGAGE	16	12	8	3	3	42
647	CALARY	6	3	5	3	4	21
671	CARNEW	62	47	27	12	10	158
672	COOLATTIN	8	9	5	2	4	28
673	COOLBALLINTAGGART	17	18	13	7	3	58
674	COOLBOY	18	13	12	3	2	48
648	CRONEBANE	18	10	8	4	2	42
675	CRONELEA	5	9	5	3	2	24
632	DELGANY	87	81	61	24	24	277
612	DONAGHMORE	6	20	11	3	3	43
613	DONARD	20	18	17	9	4	68
649	DUNGANSTOWN EAST	29	27	13	10	13	92
650	DUNGANSTOWN SOUTH	29	19	9	8	6	71
651	DUNGANSTOWN WEST	8	10	7	4	3	32
614	DUNLAVIN	41	32	15	3	5	96
615	EADDESTOWN	9	5	4	0	1	19
652	ENNEREILLY	11	18	6	2	4	41
633	ENNISKERRY	68	63	31	25	17	204
653	GLENDALOUGH	7	5	5	2	1	20
654	GLENEALY	51	41	34	21	11	158
634	GREYSTONES	186	194	151	115	82	728
616	HARTSTOWN	14	7	7	5	4	37
617	HOLLYWOOD	18	22	8	3	3	54
618	HUMEWOOD	13	7	6	7	3	36
619	IMAEAL NORTH	9	6	7	3	1	26

Health Information Unit, Dr Steevens Hospital, Tel 679-0700
saps91_3

EASTERN HEALTH BOARD - ANALYSIS OF 1991 SMALL AREA POPULATION STATISTICS
Number of persons aged over 65 per DED and community care area, by 5 year age groups
16:04 Thursday, February 3, 1994

----- Community Care Area-10 -----							
(continued)							
Code	DED Name	65-69	70-74	75-79	80-84	85+	All 65+
620	IMAEI SOUTH	10	3	6	0	0	19
621	KILBRIDE (BALTINGLASS NO. 1 R.D.)	25	14	15	4	1	59
655	KILBRIDE (RATHDRUM RURAL DISTRICT)	35	21	14	9	5	84
656	KILCOOLE	77	52	47	34	15	225
676	KILLBALLYOWEN	2	9	9	2	2	24
677	KILLINURE	21	12	8	3	3	47
657	KILLISKEY	32	22	13	8	3	78
683	KILMACANOGUE (BRAY URBAN DISTRICT PART)	108	88	38	24	8	266
635	KILMACANOGUE (RATHDOWN NO. 2 R.D.)	36	36	47	38	15	172
678	KILPIPE	9	10	7	3	1	30
658	KNOCKRATH	6	3	3	1	1	14
622	LACKAN	21	15	4	2	6	48
623	LUGGLASS	7	8	1	1	0	17
679	MONEY	10	5	5	3	2	25
659	MONEYSTOWN	13	13	7	2	1	36
660	NEWCASTLE LOWER	68	42	37	20	9	176
661	NEWCASTLE UPPER	64	51	28	18	4	165
662	OLDTOWN	17	8	4	5	3	37
636	POWERSCOURT	21	17	10	9	3	60
680	RATH	7	15	9	6	4	41
624	RATHDANGAN	16	21	14	5	2	58
663	RATHDRUM	69	61	76	50	57	313
606	RATHMICHAEL (BRAY)	63	32	18	6	2	121
625	RATHSALLAGH	12	10	3	2	1	28
681	SHILLELAGH	20	13	8	5	8	54
626	STRATFORD	7	12	6	3	0	28
627	TALBOTSTOWN	22	12	6	2	1	43
628	THE GRANGE	21	16	6	8	3	54
682	TINAHELY	56	30	32	10	7	135
629	TOBER	15	11	5	7	0	38
630	TOGHER (BALTINGLASS NO. 1 R.D.)	7	10	7	6	0	30
664	TOGHER (RATHDRUM RURAL DISTRICT)	18	20	13	5	7	63
665	TROOPERSTOWN	7	5	4	5	1	22
631	TUCKMILL	6	4	5	1	4	20
666	WICKLOW RURAL	84	64	35	29	10	222
607	WICKLOW URBAN	167	151	100	76	35	529
CCA		3164	2636	1930	1247	839	9816
		39830	31161	23274	14213	8965	117443

Section 5 - Analysis by DED

Single year of age

EASTERN HEALTH BOARD - ANALYSIS OF 1991 SMALL AREA POPULATION STATISTICS
 Number of persons aged 0-12 per DED and community care area, by single year of age

16:02 Thursday, February 3, 1994

Community Care Area=1														
Code	DED Name	<1	1	2	3	4	5	6	7	8	9	10	11	12
407	BALLYBRACK	46	41	42	42	49	55	53	59	67	77	86	104	99
408	BLACKROCK-BOOTERSTOWN	15	11	26	18	17	14	17	18	14	20	25	27	27
409	BLACKROCK-CARYSFORT	75	56	66	71	60	67	65	60	63	76	63	85	69
410	BLACKROCK-CENTRAL	23	19	17	21	23	22	24	25	27	19	29	28	44
411	BLACKROCK-GLENOMENA	14	15	13	16	13	13	13	16	12	15	13	11	13
412	BLACKROCK-MONKSTOWN	44	25	37	32	32	26	40	40	24	42	51	39	42
413	BLACKROCK-NEWPARK	39	36	29	27	41	30	29	36	35	41	38	42	42
414	BLACKROCK-SEAPPOINT	24	23	11	22	17	23	21	17	21	22	22	16	16
415	BLACKROCK-STRADBROOK	25	30	27	45	21	30	24	20	34	25	33	34	34
416	BLACKROCK-TEMPLEHILL	35	36	34	23	30	37	29	27	29	29	36	32	34
417	BLACKROCK-WILLIAMSTOWN	20	17	21	14	18	17	16	21	19	22	21	17	24
418	CABINTEELY-GRANITEFIELD	30	22	31	26	37	32	30	47	42	49	45	55	51
419	CABINTEELY-KILBOGGET	49	51	47	57	57	56	52	54	77	59	73	77	62
420	CABINTEELY-LOUGHLINSTOWN	6	11	12	13	6	10	8	9	8	16	21	14	11
421	CABINTEELY-POTTERY	85	78	83	57	65	54	68	75	78	78	90	78	76
435	DALKEY HILL	12	11	13	10	20	17	10	12	21	20	22	19	29
436	DALKEY UPPER	20	34	20	30	26	38	35	28	26	33	30	37	38
432	DALKEY-AVONDALE	18	7	17	15	20	16	14	26	19	16	24	25	29
433	DALKEY-BULLOCK	16	14	16	13	21	20	15	19	22	19	25	20	22
434	DALKEY-COLIMORE	16	17	12	18	9	13	16	17	14	18	23	20	13
451	DUN LAOGHAIRE SALTHILL	16	14	15	6	11	13	14	10	6	14	15	10	16
442	DUN LAOGHAIRE-EAST CENTRAL	33	18	16	12	10	13	12	11	9	18	17	16	15
443	DUN LAOGHAIRE-GLASTHULE	35	23	31	34	25	30	22	33	29	42	37	37	43
444	DUN LAOGHAIRE-GLENAGEARY	30	22	20	21	22	27	34	16	34	23	35	24	22
445	DUN LAOGHAIRE-MONKSTOWN FARM	26	25	26	26	26	22	27	21	22	22	15	24	28
446	DUN LAOGHAIRE-MOUNT TOWN	43	45	52	54	43	34	42	33	33	41	37	36	39
447	DUN LAOGHAIRE-SALLYNOGGIN EAST	35	38	52	55	58	55	52	50	51	64	61	57	60
448	DUN LAOGHAIRE-SALLYNOGGIN SOUTH	17	13	15	22	17	20	14	19	13	22	19	22	18
449	DUN LAOGHAIRE-SALLYNOGGIN WEST	37	40	29	33	27	36	25	29	22	25	37	32	36
450	DUN LAOGHAIRE-SANDYCOVE	50	34	49	52	46	42	50	53	46	40	48	56	52
452	DUN LAOGHAIRE-WEST CENTRAL	28	21	16	28	19	20	16	20	27	23	16	28	20
453	FOXROCK-BEECHPARK	18	18	18	18	17	26	32	27	27	29	33	36	36
454	FOXROCK-CARRICKMINES	104	112	100	108	118	111	106	99	98	116	113	101	92
455	FOXROCK-DEANSGRANGE	33	27	31	34	40	38	37	48	37	51	52	43	41
456	FOXROCK-TORQUAY	22	23	17	11	13	14	22	19	17	24	31	13	33
458	KILLINEY NORTH	48	52	42	47	52	46	61	72	81	82	91	84	83
459	KILLINEY SOUTH	142	136	146	154	168	156	163	158	159	187	189	222	176
460	SHANKILL-RATHMICHAEL	57	50	38	41	49	28	37	43	59	28	53	48	62
461	SHANKILL-RATHSALLAGH	49	51	61	60	76	87	83	75	79	91	82	108	121
462	SHANKILL-SHANGANAGH	147	149	118	121	110	88	72	72	85	68	76	88	78
463	STILLORGAN-DEERPARK	25	23	24	41	34	37	28	45	43	47	59	49	55
464	STILLORGAN-KILMACUD	42	34	53	46	47	37	47	64	56	57	77	63	74
465	STILLORGAN-LEOPARDSTOWN	22	30	34	37	37	43	44	33	52	56	50	56	48
466	STILLORGAN-MERVILLE	29	35	33	23	25	22	28	25	26	33	31	41	27
467	STILLORGAN-MOUNT MERRION	30	36	36	29	31	30	32	36	25	26	33	40	31
468	STILLORGAN-PRIORY	17	25	20	29	18	22	21	23	27	26	23	22	24
CCA		1747	1648	1666	1712	1721	1687	1700	1760	1815	1951	2100	2136	2105

Health Information Unit, Dr Steevens Hospital, Tel 679-0700
 saps91_2

EASTERN HEALTH BOARD - ANALYSIS OF 1991 SMALL AREA POPULATION STATISTICS
Number of persons aged 0-12 per DED and community care area, by single year of age
16:02 Thursday, February 3, 1994

Community Care Area=2														
Code	DED Name	<1	1	2	3	4	5	6	7	8	9	10	11	12
401	BALLINTEER-BROADFORD	60	72	61	60	66	64	63	72	67	80	78	110	77
402	BALLINTEER-LUDFORD	30	27	24	29	30	27	35	34	36	51	47	59	68
404	BALLINTEER-MEADOWROADS	21	14	16	13	15	26	18	22	25	26	42	35	28
405	BALLINTEER-MEADOWMOUNT	37	51	38	47	51	35	36	49	45	40	41	44	34
406	BALLINTEER-WOODPARK	96	70	68	68	48	57	70	82	75	85	91	101	99
426	CHURCHTOWN-WOODLAWN	11	19	17	14	15	16	16	14	24	14	16	15	17
427	CLONSKEAGH-BELFIELD	13	21	13	12	9	10	8	15	3	16	12	14	7
428	CLONSKEAGH-FARRANBOLEY	21	15	21	21	16	14	17	11	27	21	21	17	33
429	CLONSKEAGH-MILTOWN	9	13	17	13	9	10	11	15	16	15	16	7	11
430	CLONSKEAGH-ROEBUCK	23	22	31	24	23	31	38	25	31	32	32	23	21
431	CLONSKEAGH-WINDY ARBOUR	34	33	17	26	13	19	22	21	15	24	18	20	14
437	DUNDRUM BALALLY	79	72	92	64	86	102	105	96	104	102	116	112	120
438	DUNDRUM-KILMACUD	21	29	28	22	14	19	24	15	23	26	29	21	29
439	DUNDRUM-SANDYFORD	54	46	66	57	90	85	79	89	117	102	126	143	141
440	DUNDRUM-SWEETMOUNT	22	18	16	16	26	15	14	24	23	26	26	43	33
441	DUNDRUM-TANEY	48	51	34	35	53	29	42	41	29	34	39	32	30
457	GLENCULLEN	126	109	106	104	97	83	105	77	70	80	86	77	69
96	MANSTON HOUSE A	50	31	46	35	41	46	42	45	45	49	49	45	48
97	MANSTON HOUSE B	2	1	0	2	3	2	1	1	1	0	0	0	2
110	PEMBROKE EAST A	54	51	47	46	62	62	69	54	90	69	81	64	87
111	PEMBROKE EAST B	46	42	36	28	40	31	27	21	30	21	31	29	29
112	PEMBROKE EAST C	40	44	44	41	37	27	33	28	30	35	27	30	34
113	PEMBROKE EAST D	38	26	30	25	25	27	31	29	32	29	35	38	49
114	PEMBROKE EAST E	16	14	14	18	17	16	15	14	18	23	12	18	19
115	PEMBROKE WEST A	29	25	27	27	28	17	24	29	27	24	26	25	33
116	PEMBROKE WEST B	10	14	12	14	14	16	17	13	16	13	16	14	16
117	PEMBROKE WEST C	22	19	9	20	11	15	12	10	16	14	11	12	16
128	RATHMINES EAST A	34	32	23	22	16	21	14	12	17	13	26	18	23
129	RATHMINES EAST B	54	41	26	36	17	17	27	21	7	20	28	23	32
130	RATHMINES EAST C	28	43	37	31	43	39	29	37	42	30	39	34	35
131	RATHMINES EAST D	30	15	12	15	20	18	13	12	20	16	19	16	19
133	RATHMINES WEST B	25	21	10	19	11	17	10	19	17	17	13	21	14
134	RATHMINES WEST C	20	17	13	18	23	21	19	17	23	22	29	18	22
135	RATHMINES WEST D	30	33	29	29	27	24	26	30	24	24	24	16	22
137	RATHMINES WEST F	22	14	19	22	4	22	10	21	18	19	22	26	17
140	ROYAL EXCHANGE A	8	3	8	10	6	5	5	5	5	12	9	7	6
141	ROYAL EXCHANGE B	9	15	15	17	17	12	15	10	15	3	14	17	10
143	SOUTH DOCK	106	16	17	18	27	19	25	16	25	29	25	30	26
142	ST KEVINS	34	23	17	15	14	23	12	21	13	16	20	22	11
161	WOOD QUAY A	30	32	20	27	26	16	23	22	17	19	21	27	22
162	WOOD QUAY B	39	28	17	21	27	19	24	14	20	30	19	28	19
CCA		1481	1282	1193	1181	1217	1174	1226	1203	1298	1321	1432	1451	1442

EASTERN HEALTH BOARD - ANALYSIS OF 1991 SMALL AREA POPULATION STATISTICS
Number of persons aged 0-12 per DED and community care area, by single year of age
16:02 Thursday, February 3, 1994

Community Care Area=3														
Code	DED Name	<1	1	2	3	4	5	6	7	8	9	10	11	12
403	BALLINTEER-MARLEY	48	38	43	53	49	53	62	47	59	77	74	72	84
302	BALLYBODEN	114	104	77	98	89	100	94	76	96	103	105	108	90
422	CHURCHTOWN-CASTLE	13	16	9	13	16	12	16	14	16	15	12	11	10
423	CHURCHTOWN-LANDSCAPE	11	13	26	14	13	11	11	17	20	13	12	18	10
424	CHURCHTOWN-NUTGROVE	67	51	54	59	48	52	34	47	64	55	63	63	64
425	CHURCHTOWN-ORWELL	40	20	11	21	17	33	18	17	18	19	12	27	19
311	EDMONDSTOWN	104	114	100	129	113	139	130	151	147	145	132	105	111
312	FIRHOUSE-BALLYCULLEN	108	94	97	67	70	67	45	58	43	41	42	40	43
313	FIRHOUSE-KNOCKLYON	81	71	60	86	63	93	98	140	120	138	169	146	129
98	MERCHANTS QUAY A	14	26	26	31	25	19	16	21	17	13	17	16	9
99	MERCHANTS QUAY B	15	15	16	8	15	9	17	18	14	9	18	16	18
100	MERCHANTS QUAY C	24	25	17	21	18	16	28	28	25	27	19	29	30
101	MERCHANTS QUAY D	20	25	22	18	18	22	19	17	13	22	18	22	24
102	MERCHANTS QUAY E	10	10	11	3	12	6	9	14	6	6	9	9	4
103	MERCHANTS QUAY F	158	46	46	40	43	35	42	36	22	34	29	26	24
127	RATHFARNHAM	37	44	40	48	40	50	38	49	53	44	53	50	32
326	RATHFARNHAM VILLAGE	32	28	30	37	22	29	38	31	38	48	39	40	40
322	RATHFARNHAM-BALLYROAN	35	32	26	25	27	30	31	37	44	32	42	35	45
323	RATHFARNHAM-BUTTERFIELD	27	31	23	26	43	28	36	43	43	54	54	54	57
324	RATHFARNHAM-HERMITAGE	64	66	63	79	65	75	83	76	70	90	74	73	88
325	RATHFARNHAM-ST ENDAS	65	78	80	86	66	67	72	69	75	76	90	86	104
132	RATHMINES WEST A	33	29	20	22	24	19	24	14	14	19	19	16	10
136	RATHMINES WEST E	42	28	30	23	27	20	27	28	33	28	24	25	32
144	TERENURE A	35	43	33	30	30	31	31	31	20	44	24	29	26
145	TERENURE B	39	32	36	41	39	32	31	37	35	31	38	41	33
146	TERENURE C	17	14	18	19	27	17	25	32	27	31	31	33	28
147	TERENURE D	5	9	3	9	8	14	10	9	9	11	13	21	13
469	TIBRADDEN	5	7	5	9	6	4	12	9	7	14	7	12	23
148	USHERS A	3	3	2	3	2	1	1	3	3	2	4	3	5
149	USHERS B	13	11	14	14	15	10	11	10	14	11	11	20	9
150	USHERS C	48	48	48	55	55	47	46	55	40	43	42	50	30
151	USHERS D	44	39	44	36	36	30	27	19	22	22	23	32	31
152	USHERS E	35	38	34	44	45	34	32	29	40	34	33	24	25
153	USHERS F	23	12	20	18	19	15	11	15	15	14	25	13	23
CCA		1429	1260	1184	1285	1205	1220	1225	1297	1282	1365	1377	1365	1323

EASTERN HEALTH BOARD - ANALYSIS OF 1991 SMALL AREA POPULATION STATISTICS
 Number of persons aged 0-12 per DED and community care area, by single year of age
 16:02 Thursday, February 3, 1994

----- Community Care Area=4 -----														
Code	DED Name	<1	1	2	3	4	5	6	7	8	9	10	11	12
301	BALLINASCORNEY	10	6	6	6	6	10	10	4	9	5	15	5	10
303	BOHERNABREENA	44	56	51	59	79	88	66	68	78	72	52	77	65
304	CLONDALKIN-BALLYMOUNT	53	40	29	43	44	37	46	44	51	38	39	27	25
51	CRUMLIN A	42	45	48	51	49	48	52	53	44	55	51	55	68
52	CRUMLIN B	46	48	44	43	45	43	50	43	52	60	50	55	48
53	CRUMLIN C	27	21	25	29	26	24	33	38	35	40	44	44	33
54	CRUMLIN D	40	43	58	51	45	47	44	59	47	63	57	72	48
55	CRUMLIN E	39	35	32	34	44	47	27	44	43	45	52	51	49
56	CRUMLIN F	88	48	41	37	26	39	29	33	44	55	44	35	58
314	FIRHOUSE VILLAGE	120	133	122	127	129	124	124	134	144	161	148	139	159
90	KIMMAGE A	36	27	29	32	24	31	41	37	31	43	35	33	33
91	KIMMAGE B	59	56	48	65	52	56	79	71	63	66	74	82	71
92	KIMMAGE C	21	21	18	16	15	25	12	19	16	25	35	34	21
93	KIMMAGE D	45	32	33	22	40	23	29	24	36	23	35	31	28
94	KIMMAGE E	34	36	26	41	38	44	41	46	45	52	53	42	44
320	TALLAGHT-AVONBEG	38	33	34	28	30	27	34	39	38	33	32	35	58
329	TALLAGHT-BELGARD	28	34	47	34	39	38	44	47	60	58	61	59	58
330	TALLAGHT-FETTERCAIRN	162	162	184	186	203	168	168	186	176	167	202	179	173
331	TALLAGHT-GLENVIEW	20	13	20	26	23	22	27	25	25	31	43	34	53
332	TALLAGHT-JOBSTOWN	191	193	226	205	244	230	206	215	230	240	235	231	177
333	TALLAGHT-KILLINARDAN	124	133	132	123	151	154	140	122	153	166	188	175	168
334	TALLAGHT-KILNAMANAGH	104	109	120	124	138	145	145	156	165	166	188	197	186
335	TALLAGHT-KILTIPPER	112	176	179	145	157	160	174	162	171	203	172	146	127
336	TALLAGHT-KINGSWOOD	86	77	89	84	105	124	123	130	131	161	165	137	135
337	TALLAGHT-MILLBROOK	59	53	52	62	61	79	70	69	93	99	97	139	116
338	TALLAGHT-OLDBAWN	75	88	74	94	92	93	82	105	130	116	140	150	174
339	TALLAGHT-SPRINGFIELD	129	120	137	152	158	192	195	206	222	223	248	279	272
340	TALLAGHT-TYMON	87	81	92	102	108	120	140	149	161	189	201	232	220
346	TEMPLEOGUE VILLAGE	10	10	17	18	17	17	15	21	19	23	23	28	28
341	TEMPLEOGUE-CYPRESS	36	49	40	43	48	65	43	57	71	82	88	86	88
342	TEMPLEOGUE-KIMMAGE MANOR	28	20	37	40	32	34	42	35	44	46	44	41	40
343	TEMPLEOGUE-LIMEKILN	46	51	44	49	51	60	50	56	64	81	93	92	95
344	TEMPLEOGUE-ORWELL	26	35	43	42	38	61	54	63	68	72	83	86	86
345	TEMPLEOGUE-OSPREY	47	49	39	60	58	57	52	64	91	82	112	74	71
347	TERENURE-CHERRYFIELD	32	30	13	12	17	22	24	20	23	21	26	23	32
348	TERENURE-GREENTREES	24	31	30	30	35	29	29	23	26	34	44	40	44
349	TERENURE-ST JAMES	28	15	22	23	19	19	26	33	40	42	38	54	56
154	WALKINSTOWN A	17	13	24	34	19	24	26	38	19	32	31	30	29
155	WALKINSTOWN B	14	15	10	17	16	17	15	16	10	19	24	25	32
156	WALKINSTOWN C	15	25	14	19	15	21	14	28	25	25	21	37	21
CCA		2242	2262	2329	2408	2536	2664	2621	2782	2993	3214	3383	3391	3299

EASTERN HEALTH BOARD - ANALYSIS OF 1991 SMALL AREA POPULATION STATISTICS
Number of persons aged 0-12 per DED and community care area, by single year of age
16:02 Thursday, February 3, 1994

Community Care Area=5														
Code	DED Name	<1	1	2	3	4	5	6	7	8	9	10	11	12
37	CHAPELIZOD	22	13	21	12	4	14	13	18	16	11	14	12	21
38	CHERRY ORCHARD A	44	31	40	33	40	35	31	35	24	19	23	22	22
39	CHERRY ORCHARD B	42	46	53	60	38	48	40	55	57	50	55	56	46
40	CHERRY ORCHARD C	101	106	124	125	145	154	147	167	157	140	123	123	128
310	CLONDALKIN VILLAGE	166	172	172	154	171	167	161	154	147	137	137	115	114
305	CLONDALKIN-CAPPAGHMORE	38	44	45	66	49	60	53	59	48	49	54	51	44
306	CLONDALKIN-DUNAWLEY	166	206	221	236	251	286	298	277	290	306	308	261	254
307	CLONDALKIN-MONASTERY	177	142	139	186	146	200	134	136	144	171	158	162	168
308	CLONDALKIN-MOORFIELD	138	157	150	161	184	188	208	170	187	155	192	174	153
309	CLONDALKIN-ROWLAGH	106	141	143	157	154	160	148	134	171	141	165	173	207
57	DECIES	44	53	54	54	44	59	57	57	57	78	65	61	71
61	DRUMFINN	43	64	44	49	61	60	66	58	64	58	58	52	56
78	INCHICORE A	25	27	18	23	25	22	18	24	8	35	20	29	19
79	INCHICORE B	25	28	40	28	36	27	30	27	28	32	25	32	29
83	KILMAINHAM A	32	23	24	39	35	40	31	36	31	41	41	39	48
84	KILMAINHAM B	11	13	11	13	12	14	11	12	22	13	14	20	22
85	KILMAINHAM C	70	73	69	69	72	51	70	37	52	51	49	44	49
95	KYLEMORE	35	45	41	53	50	45	36	48	54	55	51	40	60
316	LUCAN HEIGHTS	60	59	77	77	85	103	92	78	101	129	116	126	135
227	LUCAN NORTH	1	2	3	3	1	4	1	2	6	8	9	3	6
315	LUCAN-ESKER	85	72	53	57	51	43	44	46	44	57	48	51	69
317	LUCAN-ST HELENS	96	82	113	114	105	132	134	160	155	145	175	166	171
318	NEWCASTLE	27	30	23	27	31	30	22	35	41	38	42	41	41
319	PALMERSTOWN VILLAGE	60	42	55	49	61	53	41	47	55	41	55	57	42
320	PALMERSTOWN WEST	136	167	142	190	210	198	239	239	236	172	204	188	174
118	PHOENIX PARK	2	7	6	5	6	7	5	3	2	12	4	4	4
321	RATHCOOLE	36	58	42	44	48	48	63	49	69	78	82	89	92
327	SAGGART	16	14	20	17	17	18	11	27	13	23	21	28	18
CCA		1804	1917	1943	2101	2132	2266	2204	2190	2279	2245	2308	2219	2263

EASTERN HEALTH BOARD - ANALYSIS OF 1991 SMALL AREA POPULATION STATISTICS
 Number of persons aged 0-12 per DED and community care area, by single year of age
 16:02 Thursday, February 3, 1994

----- Community Care Area=6 -----														
Code	DED Name	<1	1	2	3	4	5	6	7	8	9	10	11	12
1	ARRAN QUAY A	8	11	7	8	4	12	6	5	5	10	10	6	11
2	ARRAN QUAY B	12	19	16	15	16	15	19	13	19	29	20	20	19
3	ARRAN QUAY C	4	14	4	4	8	3	9	10	12	14	13	13	13
4	ARRAN QUAY D	64	51	48	60	66	52	41	63	53	57	51	50	50
5	ARRAN QUAY E	35	31	29	32	24	27	34	32	35	33	46	40	35
6	ASHTOWN A	68	76	83	62	63	59	60	46	56	63	50	63	61
7	ASHTOWN B	16	28	22	22	12	26	15	22	17	19	21	35	26
11	BALLYGALL A	44	51	37	32	49	63	59	57	52	59	65	69	74
12	BALLYGALL B	14	20	17	25	16	19	21	27	22	27	23	29	22
13	BALLYGALL C	39	37	33	33	46	29	48	44	47	62	73	87	65
14	BALLYGALL D	27	25	23	29	26	26	30	28	37	30	37	30	37
20	BALLYMUN F	42	36	51	40	42	52	47	39	44	48	41	47	46
208	BLANCHARDSTOWN-ABBOTSTOWN	29	34	24	21	22	19	18	20	22	24	24	20	21
209	BLANCHARDSTOWN-BLAKESTOWN	309	356	361	398	361	389	393	346	344	337	291	277	217
210	BLANCHARDSTOWN-COOLMINE	158	149	167	179	238	244	241	266	257	246	243	261	263
211	BLANCHARDSTOWN-CORDUFF	109	108	131	127	136	153	130	139	167	141	157	166	169
212	BLANCHARDSTOWN-DELWOOD	56	50	53	57	65	82	88	94	108	111	155	141	139
213	BLANCHARDSTOWN-MULHUDDART	44	42	41	49	60	48	68	65	65	56	48	50	45
214	BLANCHARDSTOWN-ROSELAWN	16	27	21	39	34	42	36	44	57	67	56	57	61
215	BLANCHARDSTOWN-TYRRELSTOWN	41	43	39	60	72	61	46	50	39	30	27	23	14
27	BOTANIC A	30	39	22	37	27	31	19	28	30	29	40	30	36
30	CABRA EAST A	57	43	42	37	41	39	42	33	36	51	54	50	45
31	CABRA EAST B	47	41	51	40	46	56	52	52	49	48	67	48	51
32	CABRA EAST C	36	28	24	31	27	19	18	19	22	24	28	30	30
33	CABRA WEST A	21	11	23	32	29	34	18	29	25	24	46	31	37
34	CABRA WEST B	41	33	36	35	34	36	34	33	37	49	48	48	45
35	CABRA WEST C	50	39	39	38	48	36	43	47	44	52	45	58	52
36	CABRA WEST D	42	37	47	30	51	48	48	55	57	51	57	60	52
216	CASTLEKNOCK-KNOCKMAROON	234	195	219	200	177	184	157	171	158	158	158	139	142
217	CASTLEKNOCK-PARK	69	61	97	99	87	108	89	84	104	95	120	101	103
220	DUBBER	6	3	2	4	8	5	4	7	9	13	15	8	9
63	FINGLAS NORTH A	54	58	58	63	81	86	66	83	80	88	85	103	92
64	FINGLAS NORTH B	51	42	46	48	55	48	54	55	58	52	49	52	44
65	FINGLAS NORTH C	33	41	36	37	38	38	43	35	31	35	37	39	29
66	FINGLAS SOUTH A	41	36	35	34	51	49	52	49	49	34	42	39	34
67	FINGLAS SOUTH B	51	55	52	53	51	59	63	75	71	96	83	81	87
68	FINGLAS SOUTH C	51	68	49	63	71	66	63	60	65	78	67	84	82
69	FINGLAS SOUTH D	46	41	47	39	45	50	42	45	42	62	62	63	67
82	INNS QUAY C	18	22	24	21	25	22	19	22	9	15	21	22	18
139	ROTUNDA B	73	8	7	10	11	7	10	7	3	8	5	8	3
241	THE WARD	9	11	4	9	7	12	8	11	7	12	19	8	16
CCA		2195	2120	2167	2252	2370	2454	2353	2410	2444	2537	2599	2586	2462

EASTERN HEALTH BOARD - ANALYSIS OF 1991 SMALL AREA POPULATION STATISTICS
Number of persons aged 0-12 per DED and community care area, by single year of age
16:02 Thursday, February 3, 1994

----- Community Care Area=7 -----														
Code	DED Name	<1	1	2	3	4	5	6	7	8	9	10	11	12
201	AIRPORT	1	3	0	2	2	4	2	3	3	1	3	5	4
9	BALLYBOUGH A	67	53	67	58	63	65	65	58	53	49	59	48	41
10	BALLYBOUGH B	40	36	27	19	15	24	21	13	22	12	24	18	21
15	BALLYMUN A	17	25	27	19	35	30	54	53	63	56	59	78	68
16	BALLYMUN B	114	110	102	102	103	98	101	102	101	99	97	108	114
17	BALLYMUN C	183	168	217	159	163	144	140	141	130	148	158	155	148
18	BALLYMUN D	129	131	124	106	104	78	79	78	80	56	65	59	34
19	BALLYMUN E	20	16	20	19	25	18	22	22	14	13	27	26	26
21	BEAUMONT A	30	23	26	23	26	24	24	20	30	31	23	29	43
24	BEAUMONT D	37	37	39	38	56	59	47	62	70	61	75	90	95
25	BEAUMONT E	26	36	24	27	25	30	31	30	26	30	47	52	58
26	BEAUMONT F	17	21	21	17	28	34	31	33	40	43	57	61	72
28	BOTANIC B	42	32	25	24	23	30	19	28	35	16	29	32	25
29	BOTANIC C	21	19	19	19	13	15	21	8	18	22	13	23	19
42	CLONTARF EAST B	53	83	83	71	75	91	71	74	78	85	96	93	80
43	CLONTARF EAST C	28	31	22	32	24	26	35	41	41	39	39	50	52
44	CLONTARF EAST D	27	25	25	29	22	25	20	27	30	20	30	36	31
45	CLONTARF EAST E	15	17	8	14	15	16	18	12	16	20	19	11	12
47	CLONTARF WEST B	38	37	38	33	39	47	40	30	35	29	65	32	50
48	CLONTARF WEST C	32	35	36	33	28	42	29	14	31	22	25	31	27
49	CLONTARF WEST D	15	11	17	13	10	9	14	16	14	10	7	8	13
50	CLONTARF WEST E	22	25	22	38	29	24	28	36	26	31	30	28	35
58	DRUMCONDRA SOUTH A	58	33	53	30	39	40	27	40	27	34	47	39	35
59	DRUMCONDRA SOUTH B	15	6	9	9	7	7	8	10	5	11	9	11	12
60	DRUMCONDRA SOUTH C	26	29	17	30	33	30	21	29	28	38	32	48	22
70	GRACE PARK	75	80	62	74	90	76	76	99	80	88	93	110	94
80	INNS QUAY A	14	14	14	12	13	11	8	7	9	10	14	12	5
81	INNS QUAY B	30	24	17	31	11	21	21	12	17	18	17	18	16
104	MOUNTJOY A	93	59	80	76	65	59	74	57	64	45	48	34	35
105	MOUNTJOY B	25	18	27	18	19	15	24	15	27	16	25	22	22
106	NORTH CITY	5	7	3	4	5	3	12	9	12	17	13	9	13
107	NORTH DOCK A	12	9	15	8	11	13	12	9	12	15	15	14	20
108	NORTH DOCK B	59	44	41	45	43	42	43	44	52	46	60	46	63
109	NORTH DOCK C	50	48	54	55	60	64	60	69	46	58	54	57	59
138	ROTUNDA A	62	34	40	37	27	29	34	32	20	22	28	28	25
242	TURNAPIN	62	63	32	34	26	28	15	15	16	20	22	17	29
157	WHITEHALL A	22	15	23	24	26	25	21	29	38	34	54	53	54
158	WHITEHALL B	49	44	47	35	47	46	45	44	40	62	49	65	63
159	WHITEHALL C	27	26	39	30	43	32	40	59	44	50	46	39	36
160	WHITEHALL D	26	26	26	19	25	26	19	27	30	28	35	27	23
CCA		1684	1553	1588	1466	1513	1500	1472	1507	1523	1505	1708	1722	1694

EASTERN HEALTH BOARD - ANALYSIS OF 1991 SMALL AREA POPULATION STATISTICS
Number of persons aged 0-12 per DED and community care area, by single year of age

16:02 Thursday, February 3, 1994

Community Care Area-8														
Code	DED Name	<1	1	2	3	4	5	6	7	8	9	10	11	12
8	AYRFIELD	84	94	81	100	116	123	94	122	127	160	142	167	178
202	BALBRIGGAN RURAL	65	62	69	82	61	73	82	93	90	94	105	75	77
203	BALBRIGGAN URBAN	73	76	82	73	82	92	95	99	124	105	103	106	106
204	BALDOYLE	73	104	84	83	89	113	108	107	119	122	136	150	140
205	BALGRIFFIN	7	9	6	6	6	10	6	6	13	12	7	13	6
206	BALLYBOGHIL	7	12	14	8	11	13	17	13	16	18	14	18	15
207	BALSCADDEN	7	6	8	7	10	6	2	4	8	6	12	15	10
22	BEAUMONT B	30	38	46	48	57	59	52	65	67	97	108	103	107
23	BEAUMONT C	30	37	33	29	33	27	35	34	31	37	43	37	40
218	CLONMETHAN	10	5	9	14	8	13	6	12	9	4	5	5	9
41	CLONTARF EAST A	24	30	26	28	28	36	32	32	37	50	41	44	53
46	CLONTARF WEST A	22	41	32	33	44	36	35	37	34	49	36	43	39
219	DONABATE	53	45	64	53	52	52	49	45	56	59	51	56	66
62	EDENMORE	34	33	36	30	35	36	32	38	35	34	52	36	42
221	GARRISTOWN	10	15	12	10	16	23	13	19	24	27	23	22	22
71	GRANGE A	60	82	58	82	77	95	94	105	104	100	102	134	105
72	GRANGE B	34	38	50	47	57	63	59	62	82	84	67	98	86
73	GRANGE C	56	55	49	55	52	71	61	78	89	89	112	110	119
74	GRANGE D	123	116	95	98	82	77	79	71	92	97	87	102	88
75	GRANGE E	49	44	35	37	41	41	41	49	43	49	80	67	68
76	HARMONSTOWN A	37	35	33	33	41	34	35	49	46	55	49	66	55
77	HARMONSTOWN B	40	31	39	32	22	28	32	43	36	33	38	48	37
222	HOLLYWOOD	12	16	24	16	14	21	12	24	18	10	18	20	15
223	HOLMPATRICK	43	47	36	50	61	42	64	65	68	75	77	88	94
224	HOWTH	96	96	85	93	115	114	107	117	145	130	148	178	147
86	KILMORE A	43	25	22	21	25	34	28	28	26	18	29	29	33
87	KILMORE B	50	63	62	39	60	55	48	68	46	54	68	52	52
88	KILMORE C	36	45	47	42	38	22	32	21	23	40	39	26	27
89	KILMORE D	35	31	25	35	38	36	29	38	41	40	52	65	43
225	KILSALLAGHAN	24	23	28	35	42	30	25	36	50	47	46	49	62
226	KINSALEY	125	110	107	111	82	77	54	37	44	56	48	42	32
228	LUSK	65	70	84	78	75	92	75	89	68	54	87	76	71
229	MALAHIDE EAST	37	51	51	57	70	77	69	75	110	101	99	128	124
230	MALAHIDE WEST	113	108	102	101	93	95	81	101	105	94	89	125	119
231	PORTMARNOCK NORTH	61	55	56	84	90	118	133	123	165	172	182	166	196
232	PORTMARNOCK SOUTH	39	49	39	48	59	74	69	57	84	106	100	120	127
119	PRIORSWOOD A	34	37	27	37	33	37	37	35	56	55	53	54	60
120	PRIORSWOOD B	67	82	77	81	98	96	121	114	113	126	145	137	118
121	PRIORSWOOD C	129	133	153	134	121	114	95	103	97	92	98	81	80
122	PRIORSWOOD D	46	50	51	42	65	46	43	57	66	56	79	61	82
123	PRIORSWOOD E	50	44	61	50	61	70	64	72	65	67	76	104	70
124	RAHENY-FOXFIELD	35	36	30	49	45	46	45	52	47	64	61	68	71
125	RAHENY-GREENDALE	41	32	31	31	28	32	39	30	38	38	40	48	48
126	RAHENY-ST ASSAM	34	33	33	40	30	43	33	31	49	41	72	45	65
233	RUSH	78	93	75	85	96	94	94	102	94	121	108	103	102
234	SKERRIES	89	90	89	107	90	108	114	114	110	121	114	129	115
235	SUTTON	83	91	79	98	90	105	96	91	116	117	166	135	148
240	SWORDS VILLAGE	32	22	47	29	34	29	37	46	28	36	42	55	32

Health Information Unit, Dr Steevens Hospital, Tel 679-0700
saps91_2

EASTERN HEALTH BOARD - ANALYSIS OF 1991 SMALL AREA POPULATION STATISTICS
 Number of persons aged 0-12 per DED and community care area, by single year of age
 16:02 Thursday, February 3, 1994

Community Care Area*8 -----													
(continued)													
Code	DED Name	<1	1	2	3	4	5	6	7	8	9	10	11 12
236	SWORDS-FORREST	200	187	207	227	227	208	199	166	147	157	143	137 119
237	SWORDS-GLASHMORE	63	62	79	72	86	102	93	99	115	104	137	132 106
238	SWORDS-LISSENHALL	40	59	66	46	61	56	64	66	71	71	76	92 84
239	SWORDS-SEATOWN	132	118	83	83	80	73	60	51	52	50	58	52 44
		----	----	----	----	----	----	----	----	----	----	----	----
CCA		2860	2966	2919	3009	3127	3269	3119	3291	3539	3694	3963	4112 3954

EASTERN HEALTH BOARD - ANALYSIS OF 1991 SMALL AREA POPULATION STATISTICS
 Number of persons aged 0-12 per DED and community care area, by single year of age
 16:02 Thursday, February 3, 1994

----- Community Care Area-9 -----														
Code	DED Name	<1	1	2	3	4	5	6	7	8	9	10	11	12
501	ATHY EAST URBAN	40	30	30	30	30	47	40	36	50	41	57	47	50
504	ATHY RURAL (ATHY NO. 1 RD PART)	7	4	11	10	11	11	15	16	14	15	11	15	11
590	ATHY RURAL (ATHY URBAN DISTRICT PART)	5	9	9	10	14	9	17	9	12	20	17	15	21
502	ATHY WEST URBAN	26	30	34	42	35	30	34	32	33	35	43	44	41
505	BALLAGHMOON	4	2	3	1	2	3	4	6	4	4	4	8	2
506	BALLITORE	11	12	8	8	8	11	13	18	10	10	16	15	17
507	BALLYBRACKEN	6	4	7	8	6	11	7	9	11	13	8	8	8
556	BALLYMORE EUSTACE	18	27	14	21	24	23	26	22	33	31	36	27	29
542	BALLYNADRUMMY	9	4	6	12	8	14	6	6	13	6	12	7	7
557	BALLYSAX EAST	53	56	48	51	67	64	68	53	55	64	49	50	64
558	BALLYSAX WEST	19	19	20	21	16	18	11	19	16	18	19	24	19
508	BALLYSHANNON	3	10	11	12	16	7	10	5	19	13	15	14	8
533	BALRAHEEN	10	20	18	23	24	24	27	19	19	37	22	26	39
509	BEIAN	2	4	2	4	1	1	4	6	5	2	6	5	5
510	BERT	1	1	3	1	1	2	0	1	6	3	1	5	6
559	BODENSTOWN	20	25	22	25	29	34	25	28	29	36	45	30	36
511	BURTOWN	4	5	4	5	3	4	4	5	10	3	4	9	7
543	CADAMSTOWN	12	9	7	11	14	20	5	17	18	15	16	16	17
544	CARBURY	28	23	25	23	28	27	23	32	30	35	38	42	37
560	CARNALWAY	20	21	23	19	19	28	14	30	30	18	27	20	20
561	CARRAGH	7	10	13	8	19	8	10	11	17	13	17	13	15
545	CARRICK	1	4	3	3	3	3	4	4	4	5	2	7	3
512	CARRIGEEN	9	9	5	5	5	7	6	8	7	9	5	5	5
513	CASTLEDERMOT	16	16	19	18	20	16	20	22	23	23	30	38	24
534	CELBRIDGE	217	233	230	238	248	237	205	223	228	193	226	196	160
514	CHURCHTOWN	6	4	6	4	9	10	13	7	11	16	15	10	13
562	CLANE	49	54	34	40	40	52	57	59	65	72	65	53	63
535	CLONCURRY (CELBRIDGE NO. 1 R.D.)	13	16	19	20	13	17	18	17	18	21	22	17	18
546	CLONCURRY (EDENDERRY NO. 2 R.D.)	3	7	3	10	6	4	7	3	7	11	6	6	8
536	DONADEA	5	8	3	7	6	9	10	8	9	8	8	14	7
537	DONAGHCUMPER	39	38	38	54	55	60	57	55	69	54	69	68	53
563	DONORE	12	14	8	14	4	16	9	15	8	9	9	9	5
564	DOWNINGS	13	20	24	18	36	32	25	27	36	30	40	28	44
547	DREHID	3	3	1	3	3	2	2	2	1	0	1	1	4
565	DROICHEAD NUA (NEWBRIDGE) RURAL	9	15	16	8	14	13	18	14	24	20	30	25	19
566	DROICHEAD NUA (NEWBRIDGE) URBAN	92	88	88	90	104	117	112	97	120	125	125	129	129
548	DUNFIERTH	12	7	12	9	12	16	10	16	11	8	13	10	8
515	DUNMANOGUE	11	15	7	14	9	14	9	7	8	4	7	12	10
567	DUNMURRY	4	5	3	6	5	9	7	4	4	4	7	4	9
568	FEIGHCULLEN	8	7	7	8	7	3	12	16	14	11	15	9	24
516	FONTSTOWN	8	6	4	6	6	7	2	5	4	7	6	4	6
569	GILLTOWN	15	13	10	12	11	10	11	12	12	15	11	20	15
517	GRANEY	6	9	5	4	1	11	11	6	8	7	10	9	6
518	GRANGEMELLON	4	10	6	9	15	10	8	10	11	16	18	12	12
519	HARRISTOWN	2	3	8	3	3	11	16	5	9	11	14	9	5
520	INCHAQUIRE	2	1	3	3	3	1	5	4	2	7	3	1	5
521	JOHNSTOWN	4	0	3	0	4	2	5	2	3	2	5	1	2
522	KILBERRY	9	7	15	9	12	14	18	12	11	24	14	18	17

Health Information Unit, Dr Steevens Hospital, Tel 679-0700
 saps91_2

EASTERN HEALTH BOARD - ANALYSIS OF 1991 SMALL AREA POPULATION STATISTICS
 Number of persons aged 0-12 per DED and community care area, by single year of age
 16:02 Thursday, February 3, 1994

Community Care Area=9 (continued)														
Code	DED Name	<1	1	2	3	4	5	6	7	8	9	10	11	12
538	KILCOCK	41	32	36	36	33	34	45	47	47	44	45	36	38
570	KILCULLEN	17	16	21	28	19	30	27	26	29	50	40	38	45
523	KILDANGAN	4	3	2	6	6	6	4	8	5	4	3	4	6
571	KILDARE	92	75	84	88	87	114	91	119	119	113	125	134	118
524	KILKEA	3	3	1	5	6	6	5	8	5	6	11	6	13
572	KILL	27	32	20	30	32	35	36	36	49	56	46	47	51
573	KILLASHEE	5	2	4	5	2	4	7	5	13	10	10	17	18
549	KILLINTHOMAS	3	4	3	6	5	6	6	3	5	3	11	9	7
574	KILMEAGE NORTH	13	23	16	30	20	17	28	21	29	22	19	23	20
575	KILMEAGE SOUTH	24	23	16	18	28	26	23	26	36	21	32	22	19
550	KILPATRICK	8	13	11	11	13	13	17	12	15	12	6	15	9
551	KILRAINY	3	6	3	5	8	4	7	7	7	6	12	12	14
525	KILRUSH	5	2	4	3	5	6	12	7	9	6	10	6	9
576	KILTEEL	7	8	5	8	9	7	7	7	10	10	8	11	6
526	LACKAGH	12	8	9	6	16	7	10	7	16	9	13	7	10
577	LADYTOWN	5	5	7	6	8	2	7	9	11	8	14	16	7
539	LEIXLIP	271	246	264	345	310	360	355	376	363	371	376	385	340
552	LULLYMORE	4	2	1	3	3	1	2	4	4	5	3	4	2
540	MAYNOOTH	146	138	99	102	96	89	115	108	109	99	109	117	108
527	MONASTEREVIN	40	24	41	45	49	55	50	50	53	59	50	59	54
528	MOONE	5	6	6	6	5	3	9	6	11	7	5	5	3
578	MORRISTOWNBILLER	137	128	103	129	128	142	125	135	163	166	143	156	142
579	NAAS RURAL	5	7	7	7	22	6	13	14	12	11	9	15	10
503	NAAS URBAN	199	190	185	225	229	180	196	215	202	235	247	221	217
529	NARRAGHMORE	8	8	5	12	3	11	12	8	8	9	7	2	10
580	NEWTOWN	7	7	4	3	5	8	10	8	6	10	12	7	9
530	NURNEY	12	14	16	11	11	15	8	12	13	12	8	9	15
581	OLDCONNELL	7	6	10	16	14	13	18	11	22	14	21	14	16
582	OUGHTERARD	6	10	4	4	6	6	10	7	13	9	9	11	11
583	POLLARDSTOWN	3	2	1	5	6	5	2	8	2	4	5	2	3
531	QUINSBOROUGH	2	2	4	7	4	4	3	3	2	1	1	5	2
553	RATHANGAN	18	18	27	23	26	22	25	23	28	30	28	33	31
584	RATHERNAN	8	0	6	1	5	3	5	5	8	6	7	11	9
585	RATHMORE	12	7	13	15	19	19	17	17	10	20	20	15	19
586	ROBERTSTOWN	28	23	24	27	14	23	22	18	28	32	35	29	33
532	SKERRIES	2	9	6	7	6	5	9	7	11	13	11	14	15
541	STRAFFAN	17	12	24	22	24	24	32	33	32	30	29	20	22
554	THOMASTOWN	4	1	6	8	6	2	7	9	8	8	13	14	12
587	TIMAHOE NORTH	10	6	11	17	13	14	12	11	14	18	16	17	13
588	TIMAHOE SOUTH	9	4	6	11	11	11	13	4	5	10	9	9	8
589	USK	2	4	7	7	5	10	8	6	14	12	10	13	13
555	WINDMILLCROSS	7	10	11	5	11	9	7	6	10	7	10	4	3
CCA		2115	2076	2031	2314	2357	2456	2457	2492	2717	2722	2837	2749	2643

Health Information Unit, Dr Steevens Hospital, Tel 679-0700
 saps91_2

EASTERN HEALTH BOARD - ANALYSIS OF 1991 SMALL AREA POPULATION STATISTICS
Number of persons aged 0-12 per DED and community care area, by single year of age
16:02 Thursday, February 3, 1994

Community Care Area-10														
Code	DED Name	<1	1	2	3	4	5	6	7	8	9	10	11	12
667	AGHOWLE	0	6	3	5	6	6	0	6	8	6	5	2	5
637	ALTIDORE	1	2	3	2	4	6	3	3	4	6	2	6	6
601	ARKLOW NO 1 URBAN	99	109	99	102	123	111	134	115	148	138	157	141	155
602	ARKLOW NO 2 URBAN	35	17	22	31	26	19	29	19	21	20	27	12	19
638	ARKLOW RURAL	9	20	17	13	21	15	22	22	16	18	21	14	17
639	AUGHTRIM	18	16	12	16	13	16	16	19	23	28	17	22	27
640	AVOCA	12	13	14	10	11	21	11	19	15	25	23	16	24
641	BALLINACLASH	7	3	6	5	4	8	7	9	9	10	14	14	9
642	BALLINACOR	3	2	3	1	2	1	2	6	5	4	6	5	8
643	BALLINDERRY	5	5	2	0	3	1	6	2	3	4	2	3	2
668	BALLINGATE	7	2	4	8	5	7	6	6	11	8	7	6	11
669	BALLINGLEN	6	5	3	4	0	9	2	7	2	4	4	9	3
608	BALLINGUILE	1	3	2	0	4	0	1	1	1	1	2	2	2
644	BALLYARTHUR	5	3	12	11	6	7	11	9	13	10	15	16	15
670	BALLYBEG	4	5	6	2	3	1	1	3	3	3	2	2	5
645	BALLYCULLEN	2	3	2	3	2	3	1	4	4	6	7	2	6
609	BALTINGLASS	30	24	21	36	26	29	29	24	27	36	32	32	39
610	BLESSINGTON	35	35	35	39	50	39	44	45	36	48	39	45	43
603	BRAY NO 1	17	21	28	16	20	15	17	23	18	19	14	25	21
604	BRAY NO 2	39	59	44	58	57	55	62	69	75	91	77	94	74
605	BRAY NO 3	74	74	88	68	88	94	94	129	121	145	180	165	161
646	BROCKKAGH	7	10	6	6	13	7	10	4	7	8	4	6	10
611	BURGAGE	7	9	10	12	8	13	9	17	10	10	10	19	12
647	CALARY	4	1	2	3	3	2	6	4	5	7	7	4	7
671	CARNEW	23	15	16	22	21	25	22	22	24	30	34	21	26
672	COOLATTIN	6	2	2	1	6	5	6	1	3	4	6	4	3
673	COOLBALLINTAGGART	3	9	5	4	5	11	12	6	8	6	10	7	11
674	COOLBOY	6	6	6	6	5	8	8	6	8	10	5	4	11
648	CRONEBANE	6	4	4	4	7	6	4	10	9	8	9	5	9
675	CRONELEA	3	2	2	1	4	4	5	6	6	4	4	4	6
632	DELGANY	73	67	49	73	78	82	84	90	98	95	94	97	103
612	DONAGHMORE	3	6	7	5	8	8	7	7	10	7	6	7	8
613	DONARD	5	9	5	6	10	6	7	14	11	12	14	10	11
649	DUNGANSTOWN EAST	4	3	7	12	4	15	7	7	16	6	13	10	11
650	DUNGANSTOWN SOUTH	6	7	5	8	5	9	9	7	10	5	8	9	11
651	DUNGANSTOWN WEST	5	3	6	8	4	4	1	5	6	5	5	2	4
614	DUNLAVIN	22	13	19	21	22	27	30	23	34	30	34	27	21
615	EADYSTOWN	1	2	2	1	3	3	2	1	5	3	1	4	2
652	ENNERELLY	5	5	4	5	5	5	8	6	8	9	5	7	6
633	ENNISKERRY	20	33	26	23	31	24	43	36	37	41	39	41	49
653	GLENDALOUGH	2	3	2	6	4	6	4	4	3	2	3	4	5
654	GLENEALY	36	38	32	38	35	29	44	37	32	42	44	38	45
634	GREYSTONES	108	123	110	127	109	117	115	120	108	126	140	132	127
616	HARISTOWN	0	4	0	2	3	3	3	5	0	5	2	3	4
617	HOLLYWOOD	10	3	7	8	10	7	12	6	9	17	8	8	10
618	HUMWOOD	4	1	5	6	6	8	8	5	7	5	1	5	2
619	IMAEAL NORTH	2	2	3	4	2	2	6	5	8	3	2	4	5
620	IMAEAL SOUTH	3	6	4	1	4	2	1	3	3	5	5	5	3

Health Information Unit, Dr Steevens Hospital, Tel 679-0700
saps91_2

EASTERN HEALTH BOARD - ANALYSIS OF 1991 SMALL AREA POPULATION STATISTICS
 Number of persons aged 0-12 per DED and community care area, by single year of age

16:02 Thursday, February 3, 1994

----- Community Care Area=10 -----												
(continued)												
Code DED Name	<1	1	2	3	4	5	6	7	8	9	10	11 12
621 KILBRIDE (BALTINGLASS NO. 1 R.D.)	14	9	9	13	19	24	13	15	18	25	24	20 23
655 KILBRIDE (RATHDRUM RURAL DISTRICT)	6	10	7	6	10	10	7	11	15	19	19	17 20
656 KILCOOLE	63	71	58	75	78	76	56	73	75	67	76	85 68
676 KILBALLYOWEN	3	5	4	1	3	5	4	5	9	8	8	5 6
677 KILLINURE	6	8	9	5	8	9	10	4	5	7	11	8 5
657 KILLISKEY	10	8	6	7	7	9	7	12	9	14	6	15 10
683 KILMACANOGUE (BRAY URBAN DISTRICT PART)	182	194	182	204	212	177	196	182	180	189	200	223 201
635 KILMACANOGUE (RATHDOWN NO. 2 R.D.)	33	28	32	34	28	20	28	24	33	31	36	30 37
678 KILPIPE	4	3	5	4	5	7	6	5	7	4	6	7 8
658 KNOCKRATH	4	9	2	5	5	6	4	2	6	5	4	2 4
622 LACKAN	10	12	8	13	7	10	12	13	10	9	16	15 12
623 LUGGLASS	4	4	1	3	3	3	3	6	2	1	3	2 3
679 MONEY	2	0	1	3	3	1	2	5	4	2	3	3 3
659 MONEYSTOWN	2	4	1	2	7	6	3	1	4	2	5	5 4
660 NEWCASTLE LOWER	28	24	22	23	31	36	20	30	29	30	28	26 28
661 NEWCASTLE UPPER	68	74	75	61	62	59	62	55	68	60	68	75 56
662 OLDTOWN	6	5	8	5	11	5	6	7	11	9	8	9 8
636 POWERSCOURT	12	6	10	8	14	7	13	9	8	13	11	18 19
680 RATH	1	1	3	8	2	5	4	7	5	7	4	4 7
624 RATHDANGAN	3	0	4	2	5	9	5	3	8	8	8	10 7
663 RATHDRUM	31	14	27	27	28	17	23	36	32	32	37	31 28
606 RATHMICHAEL (BRAY)	58	45	64	39	64	68	55	64	58	54	68	52 51
625 RATHSALLAGH	2	2	6	0	2	4	1	3	4	10	3	6 5
681 SHILLELAGH	6	6	5	6	11	9	14	14	12	15	6	17 10
626 STRATFORD	4	7	8	4	3	3	10	5	4	5	10	8 3
627 TALBOTSTOWN	6	4	6	12	11	12	10	10	13	6	9	11 9
628 THE GRANGE	11	8	4	8	9	13	8	9	6	9	3	4 8
682 TINAHELY	25	14	22	21	14	23	17	23	26	33	27	23 26
629 TOBER	3	8	4	10	7	8	17	12	7	8	6	11 9
630 TOGHER (BALTINGLASS NO. 1 R.D.)	4	7	4	7	6	5	8	5	7	3	6	5 6
664 TOGHER (RATHDRUM RURAL DISTRICT)	12	8	12	9	18	9	14	19	14	20	14	15 12
665 TROOPERSTOWN	4	4	2	2	2	1	3	3	0	2	5	3 7
631 TUCKMILL	5	3	4	3	0	4	3	1	4	5	4	4 3
666 WICKLOW RURAL	50	47	53	53	57	58	67	58	53	73	61	59 65
607 WICKLOW URBAN	90	104	93	102	104	103	118	114	123	109	139	124 111
CCA	1555	1571	1532	1627	1747	1721	1800	1842	1917	2029	2108	2072 2056
	19112	18655	18552	19355	19925	20411	20177	20774	21807	22583	23815	23803 23241

EASTERN HEALTH BOARD - ANALYSIS OF 1991 SMALL AREA POPULATION STATISTICS
 Number of persons aged 13-24 per DED and community care area, by single year of age
 16:02 Thursday, February 3, 1994

Community Care Area-1													
Code	DED Name	13	14	15	16	17	18	19	20	21	22	23	24
407	BALLYBRACK	80	107	114	116	124	131	124	105	109	88	60	59
408	BLACKROCK-BOOTERSTOWN	15	21	23	34	30	41	36	33	44	35	33	30
409	BLACKROCK-CARYSFORT	62	53	56	68	67	100	85	97	91	92	105	125
410	BLACKROCK-CENTRAL	42	27	39	30	44	58	38	62	68	45	37	32
411	BLACKROCK-GLENOMENA	11	16	14	8	15	21	32	46	30	37	34	33
412	BLACKROCK-MONKSTOWN	47	46	43	53	40	46	39	53	42	45	52	64
413	BLACKROCK-NEWPARK	42	37	54	37	40	48	48	54	41	46	36	30
414	BLACKROCK-SEAPPOINT	23	20	20	17	21	32	31	30	28	26	19	25
415	BLACKROCK-STRADBROOK	24	36	25	33	37	60	56	44	60	53	48	48
416	BLACKROCK-TEMPLEHILL	45	34	43	42	50	46	45	42	60	56	41	78
417	BLACKROCK-WILLIAMSTOWN	42	44	62	54	54	78	36	40	52	39	38	36
418	CABINTEELY-GRANITEFIELD	52	47	51	54	64	79	81	78	70	64	55	48
419	CABINTEELY-KILBOGGET	73	67	74	118	131	135	122	119	112	87	81	58
420	CABINTEELY-LOUGHLINSTOWN	20	11	15	9	21	15	25	11	22	12	21	15
421	CABINTEELY-POTTERY	95	79	95	110	119	122	120	108	102	72	63	77
435	DALKEY HILL	20	24	26	21	24	19	33	29	28	22	16	17
436	DALKEY UPPER	34	32	31	28	42	43	46	44	63	42	33	34
432	DALKEY-AVONDALE	35	27	38	37	36	54	57	47	46	40	23	22
433	DALKEY-BULLOCK	32	24	32	33	37	35	30	35	26	24	27	19
434	DALKEY-COLIEMORE	15	15	18	20	22	25	29	31	13	25	26	25
451	DUN LAOGHAIRE SALTHILL	15	16	9	13	15	19	26	27	27	31	18	24
442	DUN LAOGHAIRE-EAST CENTRAL	12	11	14	14	19	34	34	30	37	49	46	47
443	DUN LAOGHAIRE-GLASTHULE	27	37	30	38	41	30	45	44	56	42	42	46
444	DUN LAOGHAIRE-GLENAGEARY	23	24	31	39	35	42	56	37	51	40	41	49
445	DUN LAOGHAIRE-MONKSTOWN FARM	29	22	26	30	34	41	40	58	41	48	57	58
446	DUN LAOGHAIRE-MOUNT TOWN	31	30	24	32	19	27	30	38	32	37	35	39
447	DUN LAOGHAIRE-SALLYNOGGIN EAST	54	52	60	63	70	63	62	69	61	46	58	52
448	DUN LAOGHAIRE-SALLYNOGGIN SOUTH	26	18	23	26	32	32	25	34	35	33	22	43
449	DUN LAOGHAIRE-SALLYNOGGIN WEST	26	34	31	27	40	35	36	42	34	33	42	32
450	DUN LAOGHAIRE-SANDYCOVE	58	44	44	53	68	66	54	67	54	50	49	42
452	DUN LAOGHAIRE-WEST CENTRAL	12	17	27	16	24	18	17	37	29	23	25	43
453	FOXROCK-BEECHPARK	34	33	41	50	56	45	67	64	47	43	38	35
454	FOXROCK-CARRICKMINES	85	98	77	88	81	103	118	89	73	69	71	59
455	FOXROCK-DEANSGRANGE	43	40	54	44	69	59	74	66	73	62	50	42
456	FOXROCK-TORQUAY	29	27	23	22	19	34	36	22	41	35	21	20
458	KILLINEY NORTH	94	82	86	92	96	81	111	81	74	71	45	46
459	KILLINEY SOUTH	179	173	149	152	101	99	92	77	62	57	65	69
460	SHANKILL-RATHMICHAEL	43	56	48	60	69	68	61	70	44	40	49	41
461	SHANKILL-RATHSALLAGH	103	96	92	100	97	83	68	61	48	27	38	45
462	SHANKILL-SHANGANAGH	57	49	71	68	79	76	91	66	60	59	69	74
463	STILLORGAN-DEERPARK	56	47	42	48	47	66	76	83	65	51	45	46
464	STILLORGAN-KILMACUD	78	60	59	80	69	96	133	123	119	111	84	80
465	STILLORGAN-LEOPARDSTOWN	71	46	45	54	42	63	63	52	41	35	29	32
466	STILLORGAN-MERVILLE	36	30	30	23	54	63	38	66	46	48	49	42
467	STILLORGAN-MOUNT MERRION	35	24	24	31	38	43	67	39	46	46	38	31
468	STILLORGAN-PRIORY	26	18	25	26	24	35	53	40	37	36	36	24
CCA		2091	1951	2058	2211	2356	2609	2686	2590	2440	2172	2010	2036

Health Information Unit, Dr Steevens Hospital, Tel 679-0700
 saps91_2

EASTERN HEALTH BOARD - ANALYSIS OF 1991 SMALL AREA POPULATION STATISTICS
 Number of persons aged 13-24 per DED and community care area, by single year of age
 16:02 Thursday, February 3, 1994

Community Care Area=2													
Code	DED Name	13	14	15	16	17	18	19	20	21	22	23	24
401	BALLINTEER-BROADFORD	86	90	79	84	70	54	40	46	41	28	40	30
402	BALLINTEER-LUDFORD	74	56	77	79	101	101	114	110	81	77	62	55
404	BALLINTEER-MEADOWBROADS	34	30	38	38	43	48	58	57	64	45	38	29
405	BALLINTEER-MEADOWMOUNT	36	33	46	42	43	71	55	77	68	61	54	57
406	BALLINTEER-WOODPARK	107	93	98	103	122	101	99	83	69	48	45	44
426	CHURCHTOWN-WOODLAWN	17	18	18	19	18	20	22	25	17	22	10	16
427	CLONSKEAGH-BELFIELD	10	11	10	10	21	125	157	142	92	72	89	49
428	CLONSKEAGH-FARRANBOLEY	24	20	25	20	18	28	42	37	32	27	27	32
429	CLONSKEAGH-MILLTOWN	10	12	15	12	22	15	22	28	25	20	18	19
430	CLONSKEAGH-ROEBUCK	29	19	24	28	32	35	54	28	42	32	26	25
431	CLONSKEAGH-WINDY ARBOUR	21	17	18	15	31	34	43	38	58	40	54	43
437	DUNDRUM BALALLY	109	125	117	134	135	159	136	119	114	102	86	49
438	DUNDRUM-KILMACUD	34	17	32	20	43	36	35	51	37	35	40	36
439	DUNDRUM-SANDYFORD	161	142	154	164	175	113	104	76	68	57	68	47
440	DUNDRUM-SWEETMOUNT	25	41	50	49	44	66	58	66	65	68	41	53
441	DUNDRUM-TANEY	29	45	40	42	52	56	86	79	80	62	49	60
457	GLENCULLEN	76	82	74	75	89	89	98	83	85	80	80	103
96	MANSION HOUSE A	37	30	36	34	30	29	58	93	182	150	82	74
97	MANSION HOUSE B	2	2	2	6	2	10	17	20	20	24	15	18
110	PEMBROKE EAST A	64	64	70	74	75	105	74	95	99	86	90	88
111	PEMBROKE EAST B	39	26	35	30	29	62	79	79	93	105	87	89
112	PEMBROKE EAST C	25	38	26	32	53	66	85	115	124	117	100	120
113	PEMBROKE EAST D	35	41	45	46	51	97	125	107	117	100	90	99
114	PEMBROKE EAST E	19	28	26	30	39	46	61	77	75	79	48	72
115	PEMBROKE WEST A	34	24	26	49	44	49	67	72	69	79	57	66
116	PEMBROKE WEST B	15	12	18	19	24	31	60	66	77	93	69	65
117	PEMBROKE WEST C	15	15	12	22	19	59	108	128	135	128	139	149
128	RATHMINES EAST A	16	16	19	21	27	96	182	203	193	206	192	189
129	RATHMINES EAST B	35	27	29	41	46	112	118	165	169	163	119	106
130	RATHMINES EAST C	29	36	25	33	49	92	108	124	119	126	106	105
131	RATHMINES EAST D	11	15	15	17	31	78	155	161	161	148	128	98
133	RATHMINES WEST B	13	13	12	13	25	75	114	130	168	160	159	124
134	RATHMINES WEST C	25	20	28	34	48	71	134	103	131	119	108	100
135	RATHMINES WEST D	23	28	24	21	25	61	106	121	135	103	100	109
137	RATHMINES WEST F	19	20	18	21	21	85	120	152	156	147	162	117
140	ROYAL EXCHANGE A	17	15	11	10	17	29	43	39	26	29	18	20
141	ROYAL EXCHANGE B	16	11	7	5	11	29	26	22	32	18	22	19
143	SOUTH DOCK	26	28	20	31	31	56	68	56	65	71	85	57
142	ST KEVINS	18	12	20	21	34	115	123	116	110	130	118	123
161	WOOD QUAY A	25	14	23	16	29	32	21	34	30	23	38	27
162	WOOD QUAY B	19	27	18	32	35	70	102	132	110	116	98	85
CCA		1459	1413	1480	1592	1854	2706	3377	3555	3634	3396	3057	2866

EASTERN HEALTH BOARD - ANALYSIS OF 1991 SMALL AREA POPULATION STATISTICS
Number of persons aged 13-24 per DED and community care area, by single year of age
16:02 Thursday, February 3, 1994

Community Care Area=3													
Code	DED Name	13	14	15	16	17	18	19	20	21	22	23	24
403	BALLINTEER-MARLEY	72	62	60	64	62	51	53	42	30	20	21	30
302	BALLYBODEN	106	71	85	76	75	66	61	62	65	63	60	63
422	CHURCHTOWN-CASTLE	7	18	16	9	13	17	19	12	20	23	18	23
423	CHURCHTOWN-LANDSCAPE	24	16	21	18	16	20	22	23	19	19	19	20
424	CHURCHTOWN-NUTGROVE	67	67	79	79	98	133	116	115	113	108	93	63
425	CHURCHTOWN-ORWELL	19	26	22	13	37	21	38	36	33	38	35	33
311	EDMONDSTOWN	71	64	83	66	75	52	52	62	43	46	36	59
312	FIRHOUSE-BALLYCULLEN	31	26	27	16	28	17	20	21	14	14	21	26
313	FIRHOUSE-KNOCKLYON	148	110	94	90	96	71	67	57	38	46	44	32
98	MERCHANTS QUAY A	12	5	16	11	14	10	17	19	16	12	11	19
99	MERCHANTS QUAY B	13	19	11	27	23	24	31	32	19	22	31	30
100	MERCHANTS QUAY C	28	27	31	28	32	26	48	43	30	33	44	22
101	MERCHANTS QUAY D	17	29	33	33	32	27	43	73	49	36	39	40
102	MERCHANTS QUAY E	11	10	18	17	13	29	44	42	43	38	33	32
103	MERCHANTS QUAY F	26	25	26	25	27	37	49	51	64	68	51	50
127	RATHFARNHAM	42	46	36	51	51	88	138	123	103	100	97	104
326	RATHFARNHAM VILLAGE	40	41	42	34	38	38	42	49	38	41	46	37
322	RATHFARNHAM-BALLYROAN	45	49	54	47	67	68	84	74	83	80	74	71
323	RATHFARNHAM-BUTTERFIELD	63	61	66	92	85	97	118	111	114	106	90	71
324	RATHFARNHAM-HERMITAGE	97	93	104	81	85	64	45	57	31	31	38	42
325	RATHFARNHAM-ST ENDAS	84	90	94	100	101	102	102	92	100	79	82	60
132	RATHMINES WEST A	16	14	11	19	44	94	167	174	197	199	175	187
136	RATHMINES WEST E	16	22	18	20	26	70	77	89	117	112	103	113
144	TERENURE A	32	29	19	27	40	64	66	94	102	104	119	87
145	TERENURE B	34	32	32	32	40	53	60	71	64	61	76	74
146	TERENURE C	29	19	24	20	23	29	33	27	28	30	22	25
147	TERENURE D	19	12	13	17	23	20	14	17	13	18	15	15
469	TIBRADDEN	41	43	44	53	44	40	13	12	11	9	3	6
148	USHERS A	4	0	1	3	8	9	8	13	14	20	23	13
149	USHERS B	13	5	5	9	11	2	7	6	9	8	7	6
150	USHERS C	33	29	38	39	36	40	38	47	39	47	48	57
151	USHERS D	21	17	20	22	24	37	39	56	42	46	42	37
152	USHERS E	19	24	28	29	22	25	34	39	37	34	24	29
153	USHERS F	17	17	27	20	27	33	42	48	41	40	51	37
CCA		1317	1218	1298	1287	1436	1574	1807	1889	1779	1751	1691	1613

EASTERN HEALTH BOARD - ANALYSIS OF 1991 SMALL AREA POPULATION STATISTICS
Number of persons aged 13-24 per DED and community care area, by single year of age
16:02 Thursday, February 3, 1994

----- Community Care Area=4 -----													
Code	DED Name	13	14	15	16	17	18	19	20	21	22	23	24
301	BALLINASCORNEY	11	5	14	5	15	12	7	8	8	9	4	3
303	BOHERNABREENA	58	48	58	58	57	47	46	49	45	34	26	11
304	CLONDALKIN-BALLYMOUNT	12	15	25	14	18	16	14	19	12	10	21	10
51	CRUMLIN A	49	54	71	70	63	73	70	79	80	65	67	68
52	CRUMLIN B	47	48	52	62	63	63	57	67	67	62	51	54
53	CRUMLIN C	34	34	37	38	43	46	43	52	34	52	36	46
54	CRUMLIN D	58	68	45	71	64	81	77	71	81	68	69	61
55	CRUMLIN E	43	46	37	46	69	59	42	53	58	47	50	48
56	CRUMLIN F	33	48	37	43	56	56	53	60	47	53	48	43
314	FIRHOUSE VILLAGE	149	119	104	86	65	75	41	42	42	29	43	61
90	KIMMAGE A	37	31	41	38	36	46	32	45	34	34	35	36
91	KIMMAGE B	57	78	75	63	78	83	72	66	70	60	73	60
92	KIMMAGE C	23	39	29	44	35	56	91	69	65	79	61	61
93	KIMMAGE D	30	30	31	41	40	43	36	60	45	68	64	52
94	KIMMAGE E	48	35	45	56	43	62	77	52	49	71	62	59
328	TALLAGHT-AVONBEG	34	53	45	62	50	77	86	93	87	77	60	55
329	TALLAGHT-BELGARD	71	53	48	58	45	46	55	45	35	29	21	30
330	TALLAGHT-FETTERCAIRN	154	122	111	96	92	69	75	71	66	48	78	68
331	TALLAGHT-GLENVIEW	46	41	36	75	43	39	40	23	28	22	20	9
332	TALLAGHT-JOBSTOWN	168	139	127	126	115	92	91	52	69	80	82	84
333	TALLAGHT-KILLINARDAN	167	149	155	139	138	132	85	84	68	67	60	69
334	TALLAGHT-KILNAMANAGH	167	132	115	124	66	80	61	48	52	47	48	38
335	TALLAGHT-KILTIPPER	111	91	83	89	63	61	54	53	43	57	52	70
336	TALLAGHT-KINGSWOOD	109	95	84	69	59	58	49	43	37	43	32	54
337	TALLAGHT-MILLBROOK	110	144	118	142	168	163	152	158	142	119	112	97
338	TALLAGHT-OLDBAWN	131	140	160	137	156	146	108	78	77	74	40	67
339	TALLAGHT-SPRINGFIELD	228	233	261	225	203	183	152	107	90	77	68	65
340	TALLAGHT-TYMON	222	217	198	185	182	185	178	111	104	73	75	72
346	TEMPLEOGUE VILLAGE	24	28	25	35	34	46	40	31	45	51	40	48
341	TEMPLEOGUE-CYPRESS	87	69	80	80	75	74	65	72	59	45	50	40
342	TEMPLEOGUE-KIMMAGE MANOR	51	39	42	45	48	65	75	57	70	56	73	68
343	TEMPLEOGUE-LIMEKILN	94	113	121	106	126	138	106	118	104	110	81	82
344	TEMPLEOGUE-ORWELL	85	77	78	62	67	68	81	56	49	56	43	28
345	TEMPLEOGUE-OSPREY	68	75	64	63	43	55	44	51	45	29	43	23
347	TERENURE-CHERRYFIELD	31	36	32	30	46	48	67	55	48	54	49	44
348	TERENURE-GREENTRFES	33	57	47	58	47	69	69	68	80	81	73	80
349	TERENURE-ST JAMES	86	71	101	88	113	125	143	133	170	150	133	134
154	WALKINSTOWN A	16	21	27	21	31	27	38	38	36	32	38	23
155	WALKINSTOWN B	22	36	29	41	23	45	50	36	39	46	44	50
156	WALKINSTOWN C	28	23	32	26	37	35	38	51	56	47	44	50
-----		-----	-----	-----	-----	-----	-----	-----	-----	-----	-----	-----	-----
CCA		3032	2952	2920	2917	2815	2944	2760	2524	2436	2311	2169	2121

EASTERN HEALTH BOARD - ANALYSIS OF 1991 SMALL AREA POPULATION STATISTICS
Number of persons aged 13-24 per DED and community care area, by single year of age
16:02 Thursday, February 3, 1994

Community Care Area=5													
Code	DED Name	13	14	15	16	17	18	19	20	21	22	23	24
37	CHAPELIZOD	13	22	17	38	29	29	28	29	32	35	32	47
38	CHERRY ORCHARD A	15	23	24	23	51	63	57	33	44	27	27	25
39	CHERRY ORCHARD B	52	52	47	53	59	68	63	69	68	55	57	56
40	CHERRY ORCHARD C	117	70	110	96	96	92	89	65	67	63	63	52
310	CLONDALKIN VILLAGE	94	79	86	63	55	65	60	70	61	62	102	84
305	CLONDALKIN-CAPPAGHMORE	39	53	37	34	26	28	24	24	21	19	29	16
306	CLONDALKIN-DUNAWLEY	225	210	210	188	164	128	133	88	98	104	103	104
307	CLONDALKIN-MONASTERY	148	143	144	133	149	144	141	130	135	120	115	142
308	CLONDALKIN-MOORFIELD	140	144	159	131	148	132	116	89	80	90	78	78
309	CLONDALKIN-ROWLAGH	187	177	151	167	135	127	106	96	77	65	65	77
57	DECIES	64	68	72	53	80	82	71	65	70	72	48	51
61	DRUMFINN	59	68	62	70	76	68	80	87	84	72	53	71
78	INCHICORE A	33	24	26	38	30	53	49	45	37	41	31	39
79	INCHICORE B	34	32	31	33	30	40	35	49	36	31	39	33
83	KILMAINHAM A	31	25	38	44	50	53	41	45	39	45	34	30
84	KILMAINHAM B	16	20	18	11	18	19	30	21	30	36	31	22
85	KILMAINHAM C	46	40	47	57	65	67	79	62	68	69	67	53
95	KYLEMORE	44	42	53	51	56	52	57	70	56	59	64	59
316	LUCAN HEIGHTS	138	109	109	108	138	123	113	114	110	79	83	63
227	LUCAN NORTH	5	9	5	8	9	4	6	7	3	2	3	3
315	LUCAN-ESKER	49	40	58	55	57	81	62	72	47	57	44	70
317	LUCAN-ST HELENS	156	146	126	132	106	88	88	83	63	61	44	65
318	NEWCASTLE	62	44	64	50	89	82	84	52	45	28	26	35
319	PALMERSTOWN VILLAGE	45	64	56	55	88	99	95	116	116	107	121	109
320	PALMERSTOWN WEST	199	187	168	182	185	128	98	82	77	77	87	72
118	PHOENIX PARK	6	6	6	8	10	7	12	12	8	13	15	11
321	RATHCOOLE	98	121	114	108	111	113	110	89	73	43	36	30
327	SAGGART	28	20	24	24	29	26	24	27	40	31	31	23
CCA		2143	2038	2062	2013	2139	2061	1951	1791	1685	1563	1528	1520

Health Information Unit, Dr Steevens Hospital, Tel 679-0700
saps91_2

EASTERN HEALTH BOARD - ANALYSIS OF 1991 SMALL AREA POPULATION STATISTICS
Number of persons aged 13-24 per DED and community care area, by single year of age
16:02 Thursday, February 3, 1994

----- Community Care Area=6 -----													
Code	DED Name	13	14	15	16	17	18	19	20	21	22	23	24
1	ARRAN QUAY A	7	8	7	13	14	23	26	35	57	29	30	30
2	ARRAN QUAY B	9	14	11	15	17	45	41	29	40	34	32	25
3	ARRAN QUAY C	15	8	17	15	18	20	19	20	12	14	20	12
4	ARRAN QUAY D	50	47	43	43	35	35	40	43	65	63	60	62
5	ARRAN QUAY E	35	38	34	35	45	46	44	63	45	54	59	47
6	ASHTOWN A	60	50	69	61	64	71	74	91	90	83	88	95
7	ASHTOWN B	30	29	29	38	36	39	52	36	56	46	50	56
11	BALLYGALL A	58	40	59	55	48	41	41	41	34	36	49	43
12	BALLYGALL B	28	24	27	30	33	35	40	41	48	64	34	48
13	BALLYGALL C	65	82	92	99	110	125	140	135	120	112	97	74
14	BALLYGALL D	34	44	49	44	60	43	58	56	53	38	54	61
20	BALLYMUN F	39	41	38	44	67	83	63	65	79	68	66	59
208	BLANCHARDSTOWN-ABBOTSTOWN	23	20	21	15	23	25	23	27	28	33	21	27
209	BLANCHARDSTOWN-BLAKESTOWN	200	159	144	120	114	124	108	95	81	83	114	140
210	BLANCHARDSTOWN-COOLMINE	245	204	219	237	165	141	115	105	89	83	71	70
211	BLANCHARDSTOWN-CORDUFF	164	146	127	134	123	94	89	56	66	50	57	59
212	BLANCHARDSTOWN-DELMWOOD	131	150	125	123	104	112	107	78	73	56	61	36
213	BLANCHARDSTOWN-MULHUDDART	38	25	27	29	21	20	13	9	7	4	8	7
214	BLANCHARDSTOWN-ROSELAWN	58	59	64	72	51	66	50	42	36	31	32	23
215	BLANCHARDSTOWN-TYRRELSTOWN	19	17	18	11	11	12	5	9	8	14	23	15
27	BOTANIC A	34	41	38	39	37	53	69	64	54	53	56	58
30	CABRA EAST A	41	51	44	58	64	92	142	116	170	126	142	150
31	CABRA EAST B	31	63	53	53	73	65	71	85	74	77	73	72
32	CABRA EAST C	38	25	34	27	40	79	95	98	96	114	97	91
33	CABRA WEST A	34	31	32	31	54	39	36	43	39	35	39	28
34	CABRA WEST B	43	43	40	49	56	55	56	61	52	55	44	62
35	CABRA WEST C	61	64	59	52	64	64	64	60	59	46	45	52
36	CABRA WEST D	51	35	38	44	53	52	56	55	55	37	56	43
216	CASTLEKNOCK-KNOCKMAROON	165	158	142	136	144	130	107	85	76	77	81	91
217	CASTLEKNOCK-PARK	119	110	112	82	107	107	95	85	66	69	51	46
220	DUBBER	13	14	16	16	14	17	7	11	14	8	11	7
63	FINGLAS NORTH A	84	116	102	69	92	86	81	85	90	82	83	62
64	FINGLAS NORTH B	48	45	46	52	54	58	71	58	70	54	85	74
65	FINGLAS NORTH C	46	47	37	51	60	62	60	50	61	68	56	55
66	FINGLAS SOUTH A	40	31	29	43	38	52	44	47	56	67	63	57
67	FINGLAS SOUTH B	83	109	103	110	153	142	94	111	92	68	54	49
68	FINGLAS SOUTH C	85	92	93	136	126	126	121	130	98	87	81	70
69	FINGLAS SOUTH D	68	81	77	75	104	109	113	124	122	98	66	52
82	INNS QUAY C	12	21	25	11	29	31	28	34	23	24	29	25
139	ROTUNDA B	8	4	9	7	7	9	11	20	15	14	22	22
241	THE WARD	12	10	12	17	6	12	10	8	15	8	7	4
		----	----	----	----	----	----	----	----	----	----	----	----
CCA		2424	2396	2361	2391	2534	2640	2579	2506	2484	2262	2267	2159

EASTERN HEALTH BOARD - ANALYSIS OF 1991 SMALL AREA POPULATION STATISTICS
Number of persons aged 13-24 per DED and community care area, by single year of age
16:02 Thursday, February 3, 1994

----- Community Care Area-7 -----													
Code	DED Name	13	14	15	16	17	18	19	20	21	22	23	24
201	AIRPORT	4	2	4	2	3	2	3	1	3	1	2	4
9	BALLYBOUGH A	49	43	39	37	51	49	53	64	50	64	69	63
10	BALLYBOUGH B	30	25	28	16	35	53	94	99	91	71	69	76
15	BALLYMUN A	78	82	72	78	62	65	56	39	47	29	34	20
16	BALLYMUN B	109	103	101	104	108	119	132	133	126	110	103	87
17	BALLYMUN C	146	148	132	135	150	165	149	165	171	154	170	152
18	BALLYMUN D	49	35	36	47	41	54	81	92	95	116	112	140
19	BALLYMUN E	28	25	43	36	53	51	57	62	79	53	56	49
21	BEAUMONT A	48	51	62	64	75	94	103	120	102	99	102	88
24	BEAUMONT D	78	84	74	53	42	38	47	50	27	28	21	27
25	BEAUMONT E	64	75	75	62	86	93	88	79	68	71	57	65
26	BEAUMONT F	74	59	75	91	68	72	74	73	59	66	63	47
28	BOTANIC B	27	26	28	20	32	41	73	75	74	74	74	71
29	BOTANIC C	18	16	15	15	21	52	75	61	81	86	78	56
42	CLONTARF EAST B	92	84	93	80	84	95	98	90	110	87	80	73
43	CLONTARF EAST C	33	44	37	46	51	52	63	60	47	54	37	48
44	CLONTARF EAST D	38	35	27	35	38	41	46	37	59	45	59	54
45	CLONTARF EAST E	20	20	11	18	20	23	17	16	22	12	13	15
47	CLONTARF WEST B	39	49	36	45	55	55	45	53	29	45	41	45
48	CLONTARF WEST C	30	25	30	26	27	25	43	41	56	50	64	58
49	CLONTARF WEST D	10	15	8	21	26	37	32	38	51	36	37	54
50	CLONTARF WEST E	23	26	32	31	34	43	42	32	40	44	32	41
58	DRUMCONDRA SOUTH A	38	25	34	35	43	61	67	88	72	82	78	82
59	DRUMCONDRA SOUTH B	9	8	9	10	13	29	27	43	34	41	30	29
60	DRUMCONDRA SOUTH C	31	28	36	41	55	118	146	102	97	82	73	83
70	GRACE PARK	107	103	103	116	114	114	94	107	88	106	78	89
80	INNS QUAY A	13	12	20	36	56	95	135	130	125	89	123	107
81	INNS QUAY B	21	13	16	25	30	53	70	90	83	93	90	83
104	MOUNTJOY A	40	34	48	51	46	47	51	68	54	60	67	43
105	MOUNTJOY B	24	18	26	33	29	28	35	45	55	50	37	18
106	NORTH CITY	13	20	20	17	14	8	14	16	15	29	27	28
107	NORTH DOCK A	14	20	18	18	16	16	15	25	25	32	18	24
108	NORTH DOCK B	51	43	42	58	46	46	48	57	55	55	61	59
109	NORTH DOCK C	53	43	56	38	46	49	35	34	33	43	31	26
138	ROTUNDA A	19	15	22	14	16	17	63	40	37	46	38	37
242	TURNAPIN	14	27	31	31	31	35	46	28	56	28	33	47
157	WHITEHALL A	53	63	58	84	89	90	87	76	61	53	53	58
158	WHITEHALL B	71	66	72	82	92	106	120	80	87	93	72	72
159	WHITEHALL C	39	48	30	31	27	50	49	50	50	48	39	41
160	WHITEHALL D	46	28	33	32	40	48	49	44	57	37	42	42
CCA		1743	1686	1732	1814	1965	2329	2622	2604	2571	2462	2363	2301

Health Information Unit, Dr Steevens Hospital, Tel 679-0700
saps91_2

EASTERN HEALTH BOARD - ANALYSIS OF 1991 SMALL AREA POPULATION STATISTICS
Number of persons aged 13-24 per DED and community care area, by single year of age
16:02 Thursday, February 3, 1994

Community Care Area=8													
Code	DED Name	13	14	15	16	17	18	19	20	21	22	23	24
8	AYRFIELD	166	132	154	133	119	137	137	113	100	81	79	72
202	BALBRIGGAN RURAL	65	56	59	37	44	33	38	32	23	30	35	34
203	BALBRIGGAN URBAN	111	111	128	130	141	102	105	111	92	80	75	51
204	BALDOYLE	139	158	141	163	164	169	177	164	123	101	107	92
205	BALGRIFFIN	9	9	3	12	12	12	12	9	10	10	4	17
206	BALLYBOGHIL	14	18	9	16	11	15	17	10	10	7	9	6
207	BALSCADDEN	11	13	7	8	6	10	6	3	8	3	7	4
22	BEAUMONT B	120	108	129	144	157	172	171	131	73	58	48	45
23	BEAUMONT C	54	55	56	67	76	110	111	95	124	111	111	100
218	CLONMETHAN	9	8	5	9	7	2	9	6	6	8	7	5
41	CLONTARF EAST A	50	38	43	57	45	57	66	66	70	54	50	62
46	CLONTARF WEST A	39	27	37	32	38	43	48	60	57	72	59	55
219	DONABATE	64	55	53	59	60	64	72	52	47	47	40	54
62	EDENMORE	43	44	61	52	67	70	79	96	104	87	83	91
221	GARRISTOWN	31	20	21	27	20	20	20	10	15	13	8	7
71	GRANGE A	114	125	110	123	125	108	88	90	49	46	32	46
72	GRANGE B	78	57	70	46	37	32	24	22	22	13	16	24
73	GRANGE C	105	126	108	135	137	176	183	157	148	130	129	107
74	GRANGE D	91	114	119	119	150	162	154	145	156	117	93	71
75	GRANGE E	65	74	84	101	103	149	146	139	141	108	89	56
76	HARMONSTOWN A	71	60	59	82	70	85	77	89	86	85	108	69
77	HARMONSTOWN B	35	38	29	39	38	46	64	68	64	63	50	55
222	HOLLYWOOD	18	18	22	17	15	16	10	12	12	9	15	11
223	HOLMPATRICK	82	92	94	88	78	71	68	50	44	44	37	33
224	HOWTH	143	202	189	190	237	245	258	241	189	175	146	138
86	KILMORE A	33	27	26	37	30	54	57	59	58	74	65	78
87	KILMORE B	65	49	66	65	89	87	118	107	112	118	111	130
88	KILMORE C	33	42	26	33	42	52	51	63	67	73	72	55
89	KILMORE D	61	52	61	63	80	82	72	68	91	86	75	80
225	KILSALLAGHAN	47	33	51	50	44	44	39	30	30	30	23	22
226	KINSALEY	29	42	40	38	37	33	30	31	23	25	30	36
228	LUSK	65	70	58	74	71	71	59	60	46	61	50	45
229	MALAHIDE EAST	97	127	123	111	132	117	124	107	90	72	51	41
230	MALAHIDE WEST	123	125	148	150	137	144	141	115	103	103	80	63
231	PORTMARNOCK NORTH	166	164	189	142	161	121	102	84	70	41	41	40
232	PORTMARNOCK SOUTH	130	101	86	99	93	100	85	83	51	46	44	33
119	PRIORSWOOD A	43	48	45	29	34	25	21	17	20	11	10	16
120	PRIORSWOOD B	132	100	119	115	105	71	72	63	54	43	28	31
121	PRIORSWOOD C	74	70	69	87	76	80	79	66	80	82	87	76
122	PRIORSWOOD D	61	70	86	81	99	97	92	93	91	72	77	66
123	PRIORSWOOD E	64	86	76	75	77	89	94	88	83	50	60	82
124	RAHENY-FOXFIELD	71	71	87	76	88	125	97	104	90	95	69	49
125	RAHENY-GREENDALE	60	54	69	67	78	91	92	100	96	88	75	56
126	RAHENY-ST ASSAM	57	66	57	77	57	92	91	114	89	93	80	98
233	RUSH	105	87	104	96	92	120	85	86	65	72	61	77
234	SKERRIES	110	106	101	101	96	94	90	103	84	73	65	57
235	SUTTON	138	121	152	118	142	137	153	150	113	126	93	88
240	SWORDS VILLAGE	41	39	44	44	50	41	40	49	30	34	25	41

Health Information Unit, Dr Steevens Hospital, Tel 679-0700
saps91_2

EASTERN HEALTH BOARD - ANALYSIS OF 1991 SMALL AREA POPULATION STATISTICS
Number of persons aged 13-24 per DED and community care area, by single year of age
16:02 Thursday, February 3, 1994

Community Care Area-8 (continued)													
Code	DED Name	13	14	15	16	17	18	19	20	21	22	23	24
236	SWORDS-FORREST	128	96	70	61	54	46	49	43	47	56	64	104
237	SWORDS-GLASHMORE	115	103	114	151	152	126	116	119	94	88	81	76
238	SWORDS-LISSENHALL	79	75	74	63	56	49	49	39	37	39	24	37
239	SWORDS-SEATOWN	50	41	28	23	24	30	18	22	26	29	37	63
CCA		3904	3823	3959	4012	4153	4324	4256	4024	3613	3332	3015	2945

EASTERN HEALTH BOARD - ANALYSIS OF 1991 SMALL AREA POPULATION STATISTICS
 Number of persons aged 13-24 per DED and community care area, by single year of age
 16:02 Thursday, February 3, 1994

----- Community Care Area-9 -----													
Code	DED Name	13	14	15	16	17	18	19	20	21	22	23	24
501	ATHY EAST URBAN	38	39	47	42	32	31	21	27	21	26	27	22
504	ATHY RURAL (ATHY NO. 1 RD PART)	18	7	10	21	18	11	8	18	14	15	8	12
590	ATHY RURAL (ATHY URBAN DISTRICT PART)	18	16	13	22	27	21	11	18	12	8	7	9
502	ATHY WEST URBAN	42	44	56	55	58	43	38	44	39	43	31	37
505	BALLAGHMOON	4	3	2	2	2	4	1	6	0	3	1	3
506	BALLITORE	16	14	11	12	19	10	13	10	5	7	7	9
507	BALLYBRACKEN	15	11	7	10	7	8	5	4	4	3	5	3
556	BALLYMORE EUSTACE	26	23	32	11	24	22	19	17	19	19	14	31
542	BALLYNADRUMMY	13	9	11	11	13	9	14	8	5	4	6	7
557	BALLYSAX EAST	63	52	50	53	55	55	61	67	61	49	38	50
558	BALLYSAX WEST	18	17	19	26	24	19	19	23	18	16	14	18
508	BALLYSHANNON	12	11	8	14	8	7	8	13	9	8	10	10
533	BALRAHEEN	82	98	93	91	94	74	19	17	24	11	7	9
509	BELAN	5	2	4	3	3	2	5	1	1	1	3	1
510	BERT	2	5	6	4	2	2	1	1	3	1	2	1
559	BODENSTOWN	32	29	37	24	29	32	20	22	25	18	16	7
511	BURTOWN	4	8	7	8	7	2	4	4	3	2	4	6
543	CADAMSTOWN	21	14	14	14	7	11	8	7	9	7	11	5
544	CARBURY	23	29	33	43	28	21	21	18	18	20	11	18
560	CARNALWAY	20	34	28	20	23	28	31	18	19	13	14	16
561	CARRAGH	19	18	18	30	23	11	13	11	12	8	11	9
545	CARRICK	3	2	4	2	5	4	3	2	2	1	2	0
512	CARRIGEEN	14	8	6	14	9	7	5	11	4	6	6	5
513	CASTLEDERMOT	23	36	30	30	27	27	14	23	13	10	13	16
534	CELBRIDGE	126	123	114	113	104	98	99	79	72	71	90	120
514	CHURCHTOWN	7	6	7	9	7	10	7	7	11	8	4	4
562	CLANE	61	70	66	57	78	59	45	48	34	45	27	39
535	CLONCURRY (CELBRIDGE NO. 1 R.D.)	12	18	19	24	19	18	19	14	12	12	12	6
546	CLONCURRY (EDENDERRY NO. 2 R.D.)	5	3	2	6	6	9	3	6	6	0	4	1
536	DONADEA	11	8	6	11	11	13	9	9	11	4	6	5
537	DONAGHCUMPER	52	55	58	42	51	45	32	30	31	18	21	15
563	DONORE	4	6	7	9	5	5	4	6	7	11	9	8
564	DOWNINGS	33	32	30	31	32	23	32	31	12	17	19	13
547	DREHID	1	4	2	4	3	3	2	3	2	2	4	3
565	DROICHEAD NUA (NEWBRIDGE) RURAL	24	23	16	16	21	17	15	12	13	11	11	9
566	DROICHEAD NUA (NEWBRIDGE) URBAN	115	109	133	138	128	135	119	111	98	101	110	104
548	DUNFIERTH	9	9	9	12	9	10	9	6	4	5	7	3
515	DUNMANOGUE	5	3	9	15	5	11	13	9	8	10	6	6
567	DUNMURRY	7	10	5	8	4	3	7	2	5	2	2	2
568	FEIGHCULLEN	16	19	8	11	15	10	8	13	6	4	8	2
516	FONTSTOWN	9	4	7	12	7	7	8	3	4	4	5	6
569	GILLTOWN	14	12	14	15	12	12	9	3	5	8	5	8
517	GRANEY	5	5	8	9	5	7	0	4	3	2	0	1
518	GRANGEMELLON	10	11	10	11	11	12	5	10	4	7	7	5
519	HARRISTOWN	5	5	7	6	3	2	4	4	3	3	4	1
520	INCHAQUIRE	5	3	4	4	4	5	4	2	2	1	2	2
521	JOHNSTOWN	3	3	4	3	1	5	1	2	1	1	1	1
522	KILBERRY	15	17	19	21	26	10	17	10	10	4	9	9

Health Information Unit, Dr Steevens Hospital, Tel 679-0700
 saps91_2

EASTERN HEALTH BOARD - ANALYSIS OF 1991 SMALL AREA POPULATION STATISTICS
 Number of persons aged 13-24 per DED and community care area, by single year of age

16:02 Thursday, February 3, 1994

----- Community Care Area=9 -----													
(continued)													
Code	DED Name	13	14	15	16	17	18	19	20	21	22	23	24
538	KILCOCK	34	43	41	46	41	48	37	37	26	33	17	28
570	KILCULLEN	41	42	49	43	53	33	37	35	31	32	22	13
523	KILDANGAN	4	5	5	5	6	6	4	13	4	5	6	7
571	KILDARE	89	105	126	106	107	132	99	100	93	68	81	86
524	KILKEA	7	6	11	15	7	7	11	9	5	9	3	5
572	KILL	36	44	41	45	60	38	39	27	32	19	23	19
573	KILLASHEE	8	3	8	8	4	3	5	2	4	2	3	3
549	KILLINTHOMAS	5	6	5	5	5	4	2	4	2	1	1	5
574	KILMEAGE NORTH	21	14	19	31	23	19	17	14	18	22	19	24
575	KILMEAGE SOUTH	13	17	22	17	20	15	18	15	17	8	10	17
550	KILPATRICK	15	9	15	8	24	11	18	10	17	11	12	14
551	KILRAINY	5	11	11	6	13	7	3	5	4	6	3	3
525	KILRUSH	8	9	9	7	12	1	5	5	5	4	8	8
576	KILTEEL	6	7	5	11	10	10	11	8	12	8	6	3
526	LACKAGH	10	7	9	9	6	5	7	9	8	4	6	5
577	LADYTOWN	19	13	8	11	6	14	14	11	6	4	8	8
539	LEIXLIP	300	279	290	255	265	248	198	143	121	100	108	116
552	LULLYMORE	3	0	1	3	2	2	6	3	3	2	2	4
540	MAYNOOTH	108	105	100	106	130	243	320	304	251	201	129	130
527	MONASTEREVIN	57	60	59	58	48	58	56	54	52	47	45	30
528	MOONE	5	6	8	3	8	3	1	3	5	6	4	3
578	MORRISTOWNBILLER	178	152	187	213	184	133	106	93	84	92	85	104
579	NAAS RURAL	9	10	6	8	12	7	8	6	8	4	8	6
503	NAAS URBAN	190	190	231	204	251	238	239	177	178	148	148	157
529	NARRAGHMORE	10	11	7	10	6	5	2	8	5	5	5	5
580	NEWTOWN	7	4	7	13	5	6	5	3	6	3	1	2
530	NURNEY	8	9	14	9	8	8	2	9	5	8	7	8
581	OLDCONNELL	14	17	18	10	20	11	14	13	10	6	6	8
582	OUGHTERARD	12	13	12	16	10	14	9	13	7	11	7	7
583	POLLARDSTOWN	3	5	1	5	3	5	4	1	3	7	0	5
531	QUINSBOROUGH	2	2	1	1	2	1	2	1	0	0	3	2
553	RATHANGAN	16	32	24	27	36	23	27	28	14	14	22	22
584	RATHERNAN	11	8	6	10	10	7	3	5	3	4	3	1
585	RATHMORE	9	9	9	11	8	13	13	10	11	11	10	6
586	ROBERTSTOWN	26	31	34	25	40	36	38	37	27	32	25	32
532	SKERRIES	16	9	12	12	6	6	4	10	4	0	7	6
541	STRAFFAN	23	26	30	23	31	26	30	27	19	17	21	12
554	THOMASTOWN	16	12	14	3	12	9	6	6	9	4	6	3
587	TIMAHOE NORTH	15	17	13	15	13	18	10	14	7	10	8	6
588	TIMAHOE SOUTH	10	6	5	12	5	8	5	5	6	4	7	4
589	USK	12	12	5	13	5	5	7	5	1	4	4	3
555	WINDMILLCROSS	8	14	5	8	11	10	14	9	5	8	10	7
CCA		2474	2467	2593	2595	2639	2486	2289	2105	1832	1634	1550	1614

EASTERN HEALTH BOARD - ANALYSIS OF 1991 SMALL AREA POPULATION STATISTICS
Number of persons aged 13-24 per DED and community care area, by single year of age
16:02 Thursday, February 3, 1994

Community Care Area=10													
Code	DED Name	13	14	15	16	17	18	19	20	21	22	23	24
667	AGHOWLE	2	4	7	5	3	2	3	2	2	3	5	3
637	ALTIDORE	5	8	2	3	10	4	3	6	5	4	1	1
601	ARKLOW NO 1 URBAN	134	135	153	141	151	124	122	123	124	98	84	105
602	ARKLOW NO 2 URBAN	15	11	17	14	19	13	12	18	7	14	13	17
638	ARKLOW RURAL	24	20	15	27	22	23	17	17	14	17	12	12
639	AUGHRIM	20	20	16	26	20	28	12	19	13	20	17	8
640	AVOCA	9	17	16	22	17	15	5	2	10	7	3	6
641	BALLINACLASH	11	7	5	10	8	7	9	4	6	6	3	6
642	BALLINACOR	4	4	2	4	3	6	2	5	3	2	0	1
643	BALLINDERRY	3	5	6	5	4	2	3	2	7	2	1	2
668	BALLINGATE	7	8	8	9	10	8	6	9	3	4	2	4
669	BALLINGLEN	4	4	4	5	3	3	2	4	2	3	1	4
608	BALLINGUILE	1	0	2	2	1	0	0	0	1	0	2	0
644	BALLYARTHUR	9	13	7	7	8	7	7	5	5	8	5	5
670	BALLYBEG	0	3	2	3	2	2	1	0	5	1	5	4
645	BALLYCULLEN	2	6	4	3	3	3	3	3	1	1	2	0
609	BALTINGLASS	26	24	33	33	28	30	26	22	26	20	17	24
610	BLESSINGTON	45	44	46	39	39	35	40	39	42	34	28	32
603	BRAY NO 1	17	17	17	23	24	22	28	21	34	27	23	20
604	BRAY NO 2	109	90	105	100	113	127	97	115	91	94	80	90
605	BRAY NO 3	156	156	167	147	172	156	145	146	130	127	125	101
646	BROCKAGH	6	2	6	6	12	10	7	5	10	6	10	10
611	BURGAGE	16	9	13	13	16	11	10	12	17	21	6	7
647	CALARY	6	5	3	7	1	3	0	6	2	2	1	4
671	CARNEW	31	25	31	24	24	27	23	16	18	11	16	17
672	COOLATTIN	5	4	4	6	3	5	6	2	6	5	3	1
673	COOLBALLINTAGGART	4	8	6	9	3	8	9	4	9	3	4	9
674	COOLBOY	6	7	9	11	9	6	3	4	6	6	3	1
648	CRONEBANE	3	6	2	3	3	6	4	6	3	4	5	4
675	CRONELEA	7	2	4	5	4	5	0	3	2	1	3	4
632	DELGANY	86	71	85	75	87	80	79	68	55	54	48	45
612	DONAGHMORE	10	4	7	8	5	5	6	7	5	2	3	2
613	DONARD	11	8	9	5	7	6	2	0	3	2	3	3
649	DUNGANSTOWN EAST	12	12	12	11	11	9	9	7	5	4	7	4
650	DUNGANSTOWN SOUTH	2	9	10	3	10	5	3	7	7	6	7	4
651	DUNGANSTOWN WEST	5	3	8	3	6	3	3	4	6	2	1	4
614	DUNLAVIN	35	30	29	25	17	26	22	18	19	7	10	11
615	EADESTOWN	2	2	0	4	3	3	1	0	1	2	1	2
652	ENNEREILLY	11	7	9	7	11	5	1	4	4	1	2	2
633	ENNISKERRY	39	48	44	42	50	38	48	35	34	34	19	15
653	GLENDALOUGH	5	4	2	7	0	5	5	3	3	3	6	4
654	GLENEALY	50	62	63	47	63	47	30	33	26	22	25	16
634	GREYSTONES	121	99	107	122	117	149	93	97	73	87	64	60
616	HARTSTOWN	4	3	6	7	5	5	1	4	1	2	2	2
617	HOLLYWOOD	11	11	7	10	16	10	13	3	8	10	2	4
618	HUMEWOOD	3	4	4	3	2	4	1	3	5	3	2	3
619	IMAEAL NORTH	3	5	4	3	2	2	7	4	2	2	1	2
620	IMAEAL SOUTH	4	4	7	6	5	2	3	2	2	2	1	2

Health Information Unit, Dr Steevens Hospital, Tel 679-0700
saps91_2

EASTERN HEALTH BOARD - ANALYSIS OF 1991 SMALL AREA POPULATION STATISTICS
 Number of persons aged 13-24 per DED and community care area, by single year of age
 16:02 Thursday, February 3, 1994

Community Care Area-10 (continued)													
Code	DED Name	13	14	15	16	17	18	19	20	21	22	23	24
621	KILBRIDE (BALTINGLASS NO. 1 R.D.)	25	18	26	15	10	25	10	14	11	11	8	14
655	KILBRIDE (RATHDRUM RURAL DISTRICT)	15	20	7	19	14	20	15	10	10	13	11	4
656	KILCOOLE	69	73	59	62	57	48	55	60	31	36	39	42
676	KILLBALLYOWEN	3	7	4	4	6	6	2	2	1	3	1	1
677	KILLINURE	4	4	3	5	3	3	6	2	5	1	3	3
657	KILLISKEY	4	8	11	12	8	7	15	13	5	5	6	6
683	KILMACANOGUE (BRAY URBAN DISTRICT PART)	170	152	160	163	145	154	112	98	84	81	81	94
635	KILMACANOGUE (RATHDOWN NO. 2 R.D.)	42	31	33	41	35	33	41	31	13	20	21	29
678	KILPIPE	7	10	7	6	8	2	10	5	2	8	6	4
658	KNOCKRATH	4	6	3	3	3	5	3	3	5	3	3	3
622	LACKAN	15	14	17	9	16	9	6	6	5	6	6	7
623	LUGGLASS	1	1	0	1	1	2	0	0	0	2	1	1
679	MONEY	1	1	1	3	0	2	1	2	1	0	0	0
659	MONEYSTOWN	3	6	3	1	5	2	1	2	2	3	1	2
660	NEWCASTLE LOWER	28	22	23	32	24	24	14	13	24	22	9	17
661	NEWCASTLE UPPER	65	42	39	37	54	34	41	32	31	27	41	40
662	OLDTOWN	12	13	10	7	7	13	6	4	8	5	4	5
636	POWERSCOURT	8	9	11	9	10	11	6	13	7	7	7	3
680	RATH	6	6	6	6	5	2	5	1	5	3	2	2
624	RATHDANGAN	4	10	7	3	7	6	8	4	7	5	2	3
663	RATHDRUM	44	41	32	39	39	24	26	30	26	23	15	17
606	RATHMICHAEL (BRAY)	68	50	69	53	51	58	45	67	52	56	53	46
625	RATHSALLAGH	3	7	5	5	6	5	2	2	5	3	3	7
681	SHILLELAGH	16	12	14	14	7	11	2	5	5	4	4	4
626	STRATFORD	4	8	6	4	10	4	1	6	3	3	5	4
627	TALBOTSTOWN	6	9	4	7	5	4	2	4	1	2	2	2
628	THE GRANGE	8	6	4	9	6	4	3	3	8	7	5	5
682	TINAHELY	29	18	18	24	18	15	20	9	13	11	14	11
629	TOBER	4	5	8	3	5	2	4	6	4	0	3	6
630	TOGHER (BALTINGLASS NO. 1 R.D.)	3	4	6	11	7	7	2	3	2	10	1	3
664	TOGHER (RATHDRUM RURAL DISTRICT)	15	18	13	15	18	11	11	13	11	9	8	7
665	TROOPERSTOWN	2	4	8	4	2	8	6	3	4	1	5	2
631	TUCKMILL	2	4	4	9	4	2	3	5	4	0	4	2
666	WICKLOW RURAL	51	54	46	55	61	51	44	40	51	46	40	35
607	WICKLOW URBAN	126	96	120	141	107	115	103	92	81	64	76	100
CCA		1968	1839	1912	1931	1916	1831	1563	1522	1390	1296	1174	1218
		22555	21783	22375	22763	23807	25504	25890	25110	23864	22179	20824	20393